Dispatch Democrat

VOLUME XL — UKIAH CITY, MENDOCINO COUNTY CAL., FRIDAY MORNING, SEPTEMBER 24, 1909 — NUMBER 49

BORING FOR OIL PROGRESSES

Prospects Good For Striking Oil on Robinson Creek. Drilling Continues Rapidly

Few people about town know that boring for oil is progressing rapidly on Glazier creek, a half mile south of Robinson creek. Well, work is going on and has been in progress for the past few weeks, and the best of indications exist for striking oil in large quantities. The Robinson Creek Development company have leased four thousand acres of land in and around Robinson and Glazier creeks and have decided to make a thorough test to see if there is an oil strata in this vicinity.

The company is composed of Petaluma people and they have gone about their work quietly and with a determination to make a thorough investigation. The officers of the company are as follows: President, J. B. Dickinson; Vice Pres., W. C. Stradling; Secretary, Wm. Schoenigh. They have secured the services of H. H. Hayes, a driller of experience, and Wm. Finley, an assistant. A. M. Palmer is the engineer. All of the men have had a great deal of experience in oil fields and they say that oil indications are splendid. The shale and sandstone continues on down as the drilling proceeds and the indications increase. Work has been in progress for nearly three weeks and the well is bored to a depth of about 120 feet, each day of work adding about 10 ft. to the dpeth. The gentlemen connected with the work feels sanguine of success. W. P. Mariner took F. C. Albertson, J. B. Sanford, Dr. Bowles and Charley Bartlett out to the the well last Tuesday and all were favorably impressed with the situation.

MUCH INTEREST IN AUTO RACES

Six Automobile Races and Special Events for Saturday and Sunday

Santa Rosa Sept 24.—The Santa Rosa Automobile Association has secured as a special attraction for Sunday afternoon's races the Mitchell military car, the one that arrived in San Francisco a few day ago, bearing message from Gen. Wood to Gen. Weston of the Presidio. The car will come just as it arrived at San Francisco and will give a five mile exhibition.

There will be six automobile races and some special events on Saturday and Sunday afternoons. On Sunday the North Western Pacific railroad will give a special rate of one way fare for the round trip for all points north of Santa Rosa to Ukiah. An immense crowd of spectators and great racing is expected on both days.

Deer Season Not Shortened

At the meeting of the board of supervisors the ordinance which was passed at a previous meeting shortening the deer season was repealed. This was on advice of the Distrct Attorney who thought that the ordinance was unconstitutional and that convictions could not be secured under the ordinance. The deer season in this county will now close on Nov. 1st as per state law, and the hunters will still have a month or more in which to kill the "antlered monarchs."

Neep to Piver

To Albert Piver: I have retired from the prize ring and am leading the simple life and you konw it. There is nothing doing. You never could fight. I have licked you twice; that's enough. Go get a reputation.

Grover Neep.

Ralph Duncan and Miss Iris Orene Clare will be united in marriage in San Francisco on Oct. 3rd. Ralph is a Ukiah boy and is the son of Mr. and Mrs C. H. Duncan. He is now a prominent druggist in the metropolis.

SUBSTANTIAL STREET WORK

Trustee Smith is Having Good Work Done on East Perkins Street Near the Depot

Much satisfaction is expressed with the excellent work now being done in improving Perkins street from Main street east toward the railroad track; also with the inexpensive method by which it is being done. Gravel is being hauled from the bed of Gibson creek and deposited in the low part of the street to a depth of one to three feet; the labor being performed by prisoners from the county jail. After a sufficient quanity of gravel has been placed on the ground, the scraper will be put on and the street nicely rounded up, with a good slope toward the gutters on each side, and the grade brought up to the proper level. In a short time the heavy traffic over the street will pack and harden the grave and it will be the best street in town, instead of almost the worst, as it has been heretofore. This improvement, while costing but little, will be permanent; so let us join hands with the street committee, and Bud Smith in particular, and say, "Let the good work go on."

CAVALRY TROOPS ON THE MARCH

Arrive Here Yesterday Morning on Vacation Trip and Go South This Morning.

Troops E, F and H, of the Fourteenth U. S. Cavalry, arrived in this city Thursday afternoon and went into camp on a vacant lot near the Grammar school building. The troops left San Francisco on the 12th inst. for a 21 days' practice march, and in that time must cover 250 miles. About 150 miles of the distance had been traversed on their arrival here. The regiment is stationed at the Presidio, in San Francisco. Major Scott is in command of the detachment. which is composed of 195 men in addition to a signal corps of seven men. The troopers travel with regulation marching equipment just the same as in time of war. They left for the south this morning, and will arrive at the Presidio October 3. They came from Lake county yesterday, where a stay of four days was made. The officers of the company were entertained last night at the Palace hotel by the citizens of the town and a very enjoyable time was had.

Building a Fine House

Work was commenced last week on N. A. Barnett's new dwelling in Centreville, Potter valley, and it is expected that the house will be competed by about October 15th. Sam Orr, the well known architect, drew the plans and has charge of the work, having selected his crew of men from Ukiah—Jeff Owen, John Owen, Dan Cook and Ben Horr. When completed, this will be one of the finest dwellings in the valley; large and commodious and up to date in every way. Mr. Barnett, who is bookkeeper for the Irvine & Muir store, is to be congratulated as a wide awake, public spirited citizen, and for the faith he displays in the future of Potter valley by investing his money in this way.

Popular Pastor Returns

At the Conferenece of the M. E. Church held at Pacific Grove this week, the Rev. J. W. McAllister was returned to the Ukiah St. John's church. The reverend gentleman filled the pulpit here last year and gave good satisfaction and his parishoners are glad to have him returned.

O. L. Stanley came over from Lakeport Tuesday evening and departed for Mendocino Wednesday morning. His health is much improved and he has fitted up a nice little job office in Lakeport and is doing well. His many friends in this county will be pleased to hear that he is on the road to recovery.

NEAT OPORATION BY DR. S. L. REA

Successful Operation on Mrs. Tom Moore For Appendicitis. Patient Doing Well

Mrs Tom Moore, of Oakland, was operated on successfully for appendicitis this week by Dr. S. L. Rea at the Dr. Malpas hospital. The lady had come from Oakland with her husband who was working for Bob McGarvey in the hop kiln. She was taken with appendicitis and Dr. Rea was called, who at once saw that she could not stand the long trip to the city so he prepared for the operation here and took the sick woman to the Malpas hospital. He performed the operation, assisted by Drs. Malpas and Liftchild, Dr. Van Allen giving the anaesthetic. The appendix was badly swollen and was gangrened and it took 2 hours and 15 minutes to perform the operation. The patient is getting along splendidly and will be out in another week. It is no longer necessary to take sick people all the way to the city for operations, as the work can be done here safely and just as well.

IMPROVEMENTS BEING PLANNED

Supervisors Fix Tax Rate to Permit of Much Permanent Road Building Next Year.

The board of supervisors met this week and fixed the tax rate at $1.90 on the $100. The board are all business men and are large taxpayers and believe in being up to date. They realize that the way to save property is to take care of it and as many needed repairs are contemplated the rate was fixed to permit of this. The people want good roads but it costs money to build them. Several new roads and a number of new bridges are needed badly, so the rate will permit of these imperative improvements. Some of the new impovements contemplated are as follows: New buildings at the county farm, repairing and repainting old ones; new road to Boonville; new road from Willits to Long valley down outlet creek (part of which is built); new roads and grades and bridges on the coast.

The people will welcome this movement to build permanent and substantial highways throughout the county.

New Road to Boonville

At the meeting of the board of supervisors last Monday it was decided to build the proposed new road to Boonville at the earliest possible date. There are no nonconsenting land owners along the proposed route and the report of the viewers was adopted and the road as viewed out by them was declared to be a pubilc highway. At the meeting in October, bids for the construction of the road will be advertised for, and work is expected to begin at once. Supervisors Smith and Lawson are to be congratulated upon their enterprise and good work in this matter.

Favors the Boonville Road

Bowlin Hiatt, one of the successful young ranchers of Boonville, was in town Monday on business. He was greatly elated to learn that the proposed new road to Boonville is soon to be a reality, and says that it means a great deal to that section of country. He thinks Supervisor Lawson is making good every day, and says the building of this new road shows what a live supervisor ca do for his district..

Mrs. Maud Faudre Improving

Mrs. Maud Faudre, who was shot last week by her husband, and who afterwards killed himself, is gradually improving under the care of Dr. W. A. Whitlock, and the Doctor has hopes of her ultimate recovery. The young woman still has two bullets in her, but is rallying despite this.

HARRISON STABS HORR

Almost Fatal Cutting Affray the Result of Family Difficulties. Injured man Reviving

Fred Harrison stabbed Bert Horr severely last Tuesday in Gravelly valley, and for awhile it was thought that Horr would succumb to the wounds. In fact it was reported here several times that he was dead.

As near as can be ascertained the row seemed to have started over some family neighborhood gossip that had been going on for several weeks. The men met and the matter was brought up, finally ending in a scrap. Harrison pulled a knife and stabbed Horr just below the heart cutting a frightful gash. Henry Day was also silghtly injured in an effort to take the knife away from Harrison, but succeeded in his effort. A physician was sent for and dressed Horr's wounds, and while the injured man is weak from loss of blood, it is thought he will survive all right.

Both men are well known here as law abiding citizens and the unfortunate occurrence is regretted by the friends of both alike. Harrison was the Socialist candidate for the Assembly in 1906. Sheriff Kemp, of Lakeport, has placed Harrison under arrest.

UKIAH CANNERY DOING BUSINESS

Drying Pears and Canning Tomatoes Rapidly, and Turning Out High Grade Products.

The Ukiah cannery shipped 876 cases of canned Bartlett pears this week. The fruit is of last year's pack, but is pronounced by experts to be of superior quality, and will command a top-notch price in the San Francisco market.

The cannery has dried 53,000 pounds of Bartlett pears this season, and will commence next Monday to can about 200 tons of tomatoes. All of the products of the cannery are of the best grade which enters the markets and bring prices equal to those of any other section of the state, while the Mendocino foothills produce the finest fruit in the land and there should be no reason why it should not be more extensively grown, and be the means of bringing good profit to the growers.

Will Begin Work at Once

According to the latest news work will commence on the extension of the railroad from Willits north to Eureka at once, at both end of the line. Several contractors passed through town this week and from what we can learn work will start as soon as the necessaries can be secured. Contractors are making inquiry about securing stock for the work and are offering $20 per span a month As was stated last week $2,000,000 has been appropriated for the purpose for immediate use.

An Ambitious Young Man

Grover McGimsey was over from Boonville this week on a business trip. He is inclined toward journalism and is issuing a monthly booklet entitled "The Unique," a magazine of inspiration. He has also written a song production entitled "Where the Lilac Blossoms Wave Beneath the Hill." This has been set to music by Zura Bells, of Oakland, and will be sung by Richard J. Jose in New York. The young man has ambition and perservance and will no doubt succeed.

Mighty Hunters

Henry Hopper and Al Malpas are out in the high brush enjoying a hunting trip. A wireless message from the scene of carnrge states that the boys had beaten Teddy at his own game by killing an ornithobincus and a monododedihee in mortal combat. Those desiring a slice of choice diabrotica punctata leave orders at any old place and they will be attended to promptly.

BIG DEALS MADE IN REAL ESTATE

English Ranch in Redwood Sold For $17,500. Ford Boys Also Sell Their Ranch

There has been some movement in real estate during the past few weeks, all of which indicates a revival in business. The largest deal was the sale of the Bill English ranch in Redwood valley for $17,500 to Mr. Howard Drury Melone of Humboldt county. This ranch consists of about 1500 acres of land and is the bset ranch in that valley. The sale was made through J. A. Waldteufe, W. P. Thomas representing the English heirs. Mr. Melone is negotiating to buy the remaining year's lease from Frank McCracken, and if successful, will move his family here at once.

E. M. Ford and W. A. Ford sold their hop ranch, Redwood valley, this week to W. D. L. Held for $16,000. The ranch consists of 350 acres of land of which 100 acres is valley land, 35 acres being in hops. The Ford boys bought this land a few years ago for $8,000, and have been getting $100 a month rent for it. The land has thus doubled in value in the last five or six years. The sale was made through the agency of Poage & Ford.

Mr. Waldteufel also sold the C. H. Lorenz place in Redwood valley to Z. H. Conway, of Wyoming, for $5500. There are 110 acres in the ranch.

T. J. Cooper and H. H. Whisler have rented the McClendon ranch in Redwood and will soon move onto the premises. These men also have another ranch rented in that vicinity.

WOODSMEN HAVE WHOOPING COUGH

Eighty Men in the Rock Pile Section Are "Whooping it Up" These Days

Word comes from the southwestern part of the county that an epidemic of whooping cough had broken out in the tanbark camps on Rockpile creek between Yorkville and Gualala, and that the camps have almost had to shut down. In one camp 80 workmen and all the women have been suffering from the cough. Old women 70 years old have taken to it like kids, says a correspondent. Such an epidemic has never been known before, and all hands are "whooping it up" to beat the band.

Boxers are Training

Jack Evans came up from Oakland this week and has gone out to Riverside where he has established training quarters for his bout with Jack O'Keefe on the 2nd of October. O'Keefe is expected here to day and will go into training in the Athletic club's training quarters in this city. These men are the classiest fighters that ever appeared here and the sports are all looking forward to the time with a great deal of expectancy. A large crowd will be in attendance. A special train will be run from San Francisco, bringing an enthusiastic bunch of lovers of the manly art to see the contest.

One on Hart

Jack Hart is out $2, and the boys are all having a good laugh. Last week when the Dispatch was delivered at the Cecille bar, the bartender saw that 25 years ago that day, Jack Hart's home was blessed with a bouncing boy. He called Jack in and showed him the article, covering up the headline of 25 years ago, whereupon the jovial telegraph operator swelled up, treated the house, and called up his home to find out how the boy was. His absent mindedness then cost him another round of drinks.

During the last week there has been a noticeable change in the increase in travel. The hotels are well filled every night and prospects are good for a continuation of this condition..

COUNTY TAX RATE IS FIXED

County Fathers Are Up to Date and Plan Needed Improvements: Rate $1.90

Board met at 10 o'clock Sept 20, 1909. All members present.

Minutes of Sept 8th read and approved.

In the matter of the Hare creek road—Fred Stickney being absent from the county on motion of Supervisor Brandon seconded by Supervisor Saxon, George Lammers was appointed viewer of a new road across Hare creek to serve in place of Fred Stickney and to report at October meeting of the board.

In the matter of the proposed road from Ukiah to Boonville:

The report of viewers of the above road duly presented and filed.

The board then adjourned to meet at one thirty o'clock.

Afternoon session all members present.

In the matter of the road and bridge site at Alder creek. A petition accompanied by a bond was duly presented, accepted and approved by the board asking for a road and bridge site at Alder creek, the following viewers were appointed to view out and locate said road and bridge site, J. C. Lane, E. Bishop and A. B. Kendall.

School bonds for Potter valley school district were ordered issued to the amount of $1200 at 6 per cent intreest and to be sold Oct 5th at 2 o'clock p. m. Also bonds for Tomki school to the amount of $500 at 6 per cent interest to be sold Oct 5th at 2 o'clock.

John Snow of Willits presented his written resignation as Justice of the peace of Little Lake twp. Allan Davidson of Willits was appointed justice of the peace for the unexpired term, bond fixed at $1000.

In the matter of the proposed new road between Ukiah and Boonville the viewers heretofore appointed by this board to view and lay out the proposed new road, an alteration of the road between Ukiah and Boonville, having filed their report, from which it appears that they have laid out such new road and that there are no non-consenting land owners along the route selected and viewed out by them, on motion of Supervisor Smith, duly seconded by Supervisor Saxon, and unanmiously carried, it was ordered that the said report of the said viewers be, and the same is hereby accepted and adopted and that the road as viewed and laid out by them and reported in their said report filed herein on September 20, 1909, be, and the same is hereby declared to be a public highway.

Ordinance No 171 for the protection of game and to shorten the season in which deer may be killed was ordered repealed.

C. H. White was granted $10 per month as correspondent for the board of supervisors.

The Dispatch-Democrat was authorized to print tax list at a cost not to exceed $240—the same to be done by October 20th 1909.

In the matter of State and County tax rate for year 1909-10.

In determining the amount necessary to be raised by taxation for the coming year it appearing to this Board that the Court House and other county buildings will have to be repaired and repainted, and it further appearing to this board that a considerable sum of money will be needed in making permanent roads and in building and repairing bridges it is deemed expedient by all the members of said board to fix the rate at $1.90 per to $100 as follows to wit:

State fund	.364
County General	.426
Salary	.05
Judicial	.035
Indigent	.06
Road	.40
Unapportional School	.30
Mendocino H. S.	.06
Ukiah H. S.	.07
Special Road No 1, No 2, No 3, No. 4, No 5,	.10
Bond	.035
Making a total of $1.90 on each	

(Continued on page 8)

Order to Show Cause

In the Superior Court of Mendocino County State of California.

In the matter of the estate of Daniel Dunn (also known as Daniel Mansfield Dunn) deceased.

Order to show cause why order of sale of real property should not be made.

John Taylor, Administrator of the Estate of Daniel Dunn, (also known as Daniel Mansfield Dunn) deceased, having this 8th day of September, 1909, presented to the above Court and filed therein, his verified petition in the above entitled estate, asking for an order to sell all of the real property of said decedent, at private sale, for the purpose therein mentioned, said property consisting of Lots 8 and 9 in Block 1 South Addition to Albion, Mendocino County, California, and Lots 3 and 4 in block 20 in Bay View Park, Contra Costa County California; and it appearing to the Court from said petition that it is necessary to sell said real property therein set out in order to pay the debts outstanding against the decedent, the debts charges and expenses of administration which have accrued and which will or may accrue:

It is therefore ordered by the Hon. J. Q. White the Judge of said Court that all persons interested in the estate of said Daniel Dunn (also known as Daniel Mansfield Dunn) deceased appear before the said Superior Court on Monday the 11th day of October 1909 at ten o'clock in the forenoon of said day, at the Court Room of said Superior Court at the Court House in Ukiah City, Mendocino County, State of California, then and there to show cause why an order should not be granted to the said Administrator to sell the real property set out and described in said petition, at private sale, and in the manner therein petitioned, for the purposes set in said petition.

It is further ordered, that a copy of this order be published for four successive weeks prior to said October 11th 1909 in the Dispatch Democrat a weekly newspaper printed and published in Mendocino County, State of California.

Dated this September 8th 1909.

J. Q. WHITE

Judge of the Superior Court.

Indorsed: Filed Sept. 11—1909.

Hale McCowen Clerk

McNab and Hirsch attys. for administrator.

Summons

In the Justice's Court of Sanel Township, County of Mendocino State of California.

L. L. Gale, Plaintiff, vs Antonio Felix, Defendant.

The People of the State of California send Greeting to Antonio Felix, Defendant.

You are Hereby Directed to Appear before me at my office, at Hopland in said Township, and answer the Complaint in an action entitled as above brought against you in the Justice's Court of Sanel Township, County of Mendocino State of California, within five days after the service on you of this Summons—if it is served within the city and county township or city in which this action is brought; but within ten days if it is served out of said Township or city, but in the County in which the action is brought; and within twenty days if served elsewhere.

And you are hereby notified that unless you appear and answer as above required, the said Plaintiff will take judgment for any money or damages demanded in the Complaint as arising upon contract, or he will apply to the Court for the relief demanded in the Complaint.

Given under my hand this 11th day of September, A. D. 1909.

WILL HUNTLEY

Justice of the Peace of said Township.

J. T. Coffman,

Attorney for Plaintiff.

A BURGLAR IN TOWN his name is "road cough." He doesn't care for gold or silver but he will steal your health away. If he appears in your house arrest him at once with Ballard's Horehound Syrup. It may mean consumption if you don't. A cure for all coughs, colds and chest troubles. Price 25c, 50c and $1.00. Sold by E. B. Gibson.

One on Papa.

Caller—Harold, when you get to be the head of a family what will you say to your children when they are naughty? Harold—Oh, I'll do like papa. I'll tell them how good I was when I was a kid.—Chicago News.

Cheap Living.

She—I'm living on brown bread and water to improve my complexion. He—How long can you keep it up? She—Oh, indefinitely, I guess. He—Then let's get married.—Boston Transcript.

Result of Rashness.

"Out of a job, are you?" asked the first girl. "Boss catch you flirting?"

"No; I caught the boss. Say, what sort of a wedding dress do you think is real swell?"—Philadelphia Ledger.

JACK O'KEEFE, OF CHICAGO

O'Keefe's Record

Conquerer of Jimmy Britt, Honey Billy Mellody, Jimmy Gardner, Brooklyn Tommy Sullivan, Buddy Ryan, Kid Herman and Many Others.

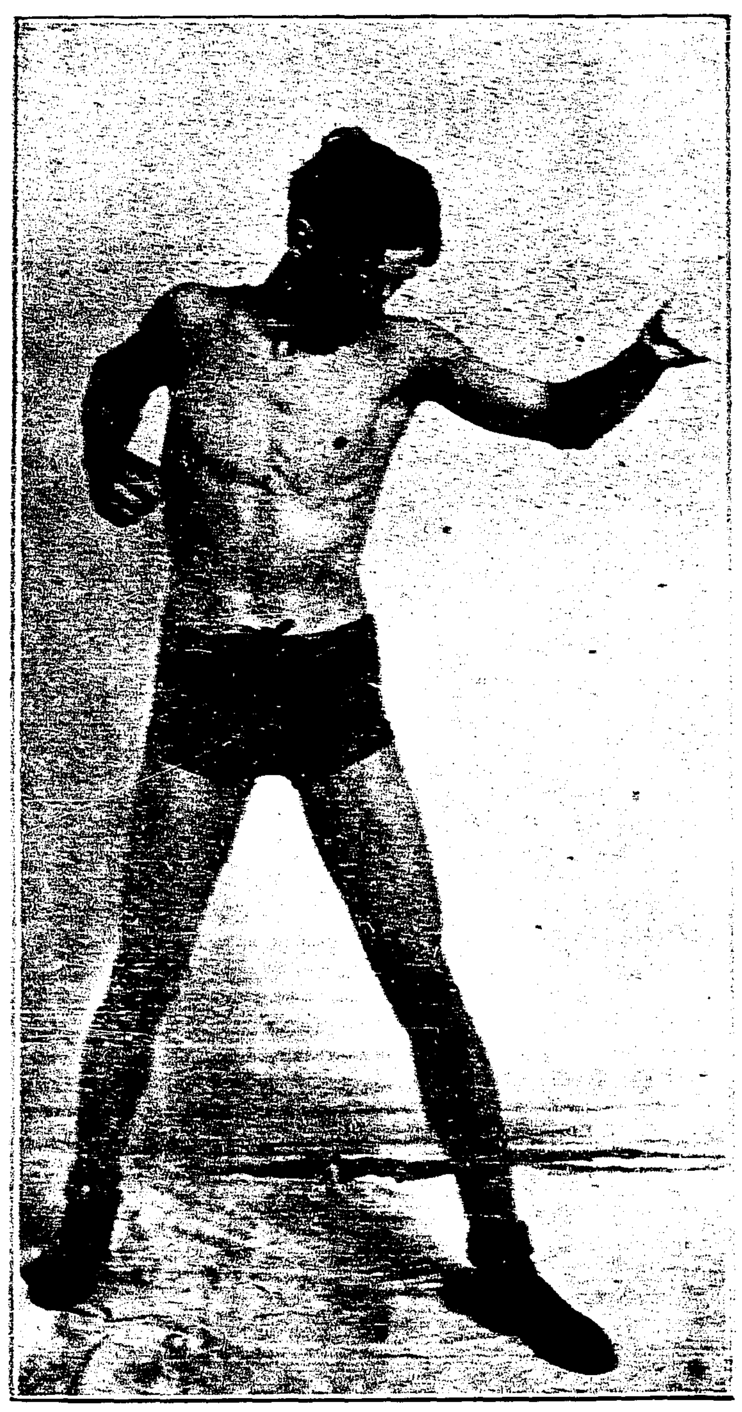

JACK EVANS, OF OAKLAND

Evans' Record

Last Six Fights. Fat O'Leary, Draw; Jimmy Conkley, Won; Billy Deponte, K. 3 rds; Jack Reily, K. 1 rd; Ferrn Lamfall, K. 3 rds; Jack Foster, K. 1 rd.

Social Progress.

"The Flitters are getting on rapidly aren't they?"

"Indeed, yes. They used to employ a washerwoman, but now they have a laundress."—Woman's Home Companion.

Why He Is Solid.

"How can you tell he is solid with the firm? Does he come in late and go away early?"

"No; he comes in early and goes away late."—Buffalo Express.

Misunderstanding.

Nell—I hear their engagement was broken off through a misunderstanding. Belle—Yes; he understood she had money, and she understood he had.

Keep Your Temper.

Which of all the domestic virtues is most essential to a happy married life? The ability to keep one's temper, beyond all question.

There is nothing which lends more to misery, not only for its possessor, but also for those about him, than an ungovernable and unreasonable temper. No one is worse to live with than an ill tempered man, except perhaps an ill tempered woman.

Bad tempered people completely spoil the lives of those who associate with them. The feeling of strain is ever present. One never knows just when the storm will break, although apparently the weather, metaphorically, is "set fair." Life in these circumstances becomes a burden almost beyond bearing.

—— READ THE ——

Dispatch-Democrat

Mendocino County's Greatest Paper

OFFICIAL COUNTY PAPER

...CONTAINS ALL...

Latest News and Reports

ONLY $2.50 PER YEAR

Modern Job Department in Connection

J. B. SANFORD, Editor and Proprietor

Ukiah - - California

EVERY WOMAN

[illegible] Lola Montez Creme [illegible] Book "SECRET OF BEAUTY AND GOOD HEALTH" at

Gibson's Pharmacy, Ukiah.

MEN WANTED

50 Tie Makers to manufacture White Cedar Pole Ties, hewn 2 face. 5 years work for good men. Plenty of work for all. - - - - - -

A. F. ESTABROOK CO.

245 California St.

SAN FRANCISCO, CAL.

Country Property Wanted . . .

WANT TO SELL your ranch? Write us about it—We have a large demand for improved farms in this district especially where the buyer can go and make a home. No expense until sale is made.

J. W. Wright & Co.

125 Sutter Street

SAN FRANCISCO, CAL.

[illegible]

"[illegible] a rule to stop when the [illegible] stops."

"What do you mean?"

"Some riders keep on going."—Louisville Courier-Journal.

IN 3 DAYS

Overland Limited

Takes You to Chicago

Across Great Salt Lake and High Sierra by Daylight

Luxurious High Class Equipment. Electric Lighted Throughout. Pullman Drawing Room, Stateroom and Vestibuled Sleeping Cars. Careful and Attentive Dining Service. Parlor Observation Car With Library and Cafe. Ladies' Reading Room. Gentlemen's Smoking Room.

Daily News Bulletins, Latest Papers and Magazines

Southern Pacific

Line of Least Resistance.

"A man will scrutinize the menu card for half an hour and then order a steak."

"Or examine a bushel of summer resort folders and then go to his usual place."—Kansas City Journal.

Mystified Mabel.

Mother (at lunch)—Yes, darling, these little sardines are sometimes eaten by the larger fish. Mabel (aged five)—But, mamma, how do they get the cans open?—Boston Transcript.

Three a Day.

Tourist in Ireland (to rural postman)—How many mails have you here in the day?

"Three—breakfast, dinner and tay."—London Fun.

Strange Case.

First Physician—Any unusual symptoms about that last case of yours? Second Physician—Yes. He paid me $50 on account yesterday.—Wisconsin Sphinx.

A Shooting Trip.

He—Did you shoot anything while you were up in Canada? She—Yes, indeed! We went out in a boat one day and shot the loveliest rapids you ever saw.

Laguna Lands

In the Kingdom of Kings River

An Ideal Dairying Country

Three Plans to Choose From

PLAN A. One fourth or more down and balance at 6 per cent net interest.

NOTE. Arrangement can be made whereby security on dairy and work stock will be taken for a limited time for part of the cash payment at 6 per cent.

PLAN B. Principal, interest at 7 per cent and water rent in 72 monthly installments.

PLAN C. Rent at 6 per cent with option to purchase.

FOR FURTHER PARTICULARS APPLY TO

Laguna Lands Limited

18 Main Street, Laton, Calif.

Northwestern Pacific Railway Co.

Official Time Schedule

IN EFFECT MAY, 1909

Ukiah.—Trains depart towards San Francisco at 6:25 a. m. and 3:05. Towards Willits at 12:20 p. m. and 8:45 p. m. Trains arrive from San Francisco at 12:20 p. m. and 8:10 p. m. From Willits at 6:20 a. m., and 3 p. m.
Willits.—Trains depart toward San Francisco at 6:45 a. m., and 1:50. Toward Sherwood at 2:15 p. m. Trains arrive from San Francisco at 1:35 and 3:30. From Sherwood at 5:45 p. m.
Sherwood.—Trains depart towards San Francisco at 11:30 a. m. and 3:55 p. m. Trains arrive from Willits at 3 25 p. m.
Hopland.—Trains depart toword San Francisco at 6:52 a. m. and 3:32 p. m. Towards Ukiah at 11:45 a. m. and 7:38 p. m.

W. S. PALMER, Gen. Manager. J. J. GEARY, Gen. Pass. Agt.

HUTCHISON AND ROEDER

UNDERTAKERS And EMBALMERS

Finest Funeral Parlors in the county, free of charge. Lady assistant when required.

Phones—Office 23, residence 651

106 So. School St. west of P.O. Telephone Main 144

DONOHOE & GANTER

PLUMBING & TINNING

Heating Stoves, Ranges, Pumps, Tanks, Sampson Windmills, Brass Goods of all kinds. Repairing of all kinds. All work promptly done.

ESTIMATES FURNISHED

The Eagle

Feed & Livery Stable

—STATE STREET—

Opposite Charlton's Blacksmith Shop.

C. A. FLORED . . PROP'R

Splendid turnouts for hire. The best of care taken of transient stock. Your Patronage solicited.

J. W. Eversole

EMBALMER and FUNERAL DIRECTOR

New Building North of Palace Hotel

Phone 162 Residence 165

George Schmitt

MERCHANT TAILOR

Ladies' and Gent's cleaning and pressing a specialty.

Reasonable Prices Prevail

Can be found

Upstairs in Redemeyer Building

Ukiah - Cal.

NEWS OF Mendocino County's Thriving Centers, Including all the NEARBY Towns, With the Latest Happenings in Suburban PLACES

NEWSY ITEMS FROM WILLITS

Interesting Budget of News From Our Northern Corrspondent

Willits, Sept. 21—Corbett Brothers have sold their dairy and milk route to R. E. Roast who will enlarge the business and start a creamery here.

The Rebekahs celebrated the 58th anniverary of the establishment of the order by an entertainment and banquet last Friday evening.

William Weigand has installed another mechanical piano at Hotel Willits which is a wonderful instrument. He entertained a party of his friends with a program of dance music to which they responded Saturday evening.

City Engineer P. L. Hall cut his foot a few days ago while chopping wood and is out of commission for a few days.

Keller's Orchestra announces 5 cent dances at Whited's hall every Saturday evening.

The Auten house on West valley street has been sold to Allan Davidson.

The Willts News come out this week with an editorial advocating good roads for Mendocino county.

Dr. G. A. Woeffel was in San Francisco on business last Sunday.

Llyod Rittenbinder of Berkeley has been in town visiting a few days.

Miss Ann Burnest, recently the guest of her sister, Mrs. W. A. S. Foster, at Norhwestern, has returned to her home in San Francsico.

Mrs. Grace Ferry, lately the guest of her mother, Mrs. Mary Davidson has returned to her home at San Rafael.

The Christian Endeavor society held a rally in Odd Fellows Hall Sunday evening and a large congregation was present to enjoy a most excellent musical and literary program.

Treshing in the Little Lake valley was finished last week. Total amount threshed was 20,750 bushels. The last years figure were 32,960. Both hay and grain crops were about two thirds of the average this year.

The foundation for the new Methodist church has been laid and the work of framing the timbers is now going on. The old church building has been moved and will be a part of the new structure

Mrs. Mary Ford died at her home a few miles from here last Thursday at the age of seventy-two years and seven months. She had resided in this vicinity for over twenty years. She leaves one son, A. T. Ford to mourn her departure. Her husband died about seven years ago. Funeral services were held at the Baptist church Saturday.

An Italian by the name of Naini Virgilio was drowned in the pond at Northwestern last Saturday. He had been in the employ of the Northwestern Redwood Company about three years, and was a faithul worker. His parents, one brother and two sisters are now living in Italy. He has a cousin living here. Funeral services were held Sunday afternoon.

Dr. E. G. Case of Ukiah was in Willits a few days ago on professional business.

W. M. Anderson of Berkeley was in town looking after his proprety here last week.

Miss Isabel Bergerson, daughter of Mr and Mrs L. Berggerson of Willits, was united in marriage to A. Horgan of San Francisco September 14. The newly wedded couple will make their home in San Francisco.

North California Hospital

South West Cor. Main and Stevenson Streets, Ukiah, California.

Medical and Surgical cases treated and cared for with all the conveniences and equipment of the modern hospital.

The Consulting Staff

Is made up from the most prominent Physicians and Surgeons of San Francisco.

TENISON DEANE, M. D.
Physician and Surgeon in Charge

GAMBLING

your life against 25 cents is just exactly what you are doing if you neglect a cough or cold on the chest instead of treating it with Ballard's Horehound Syrup. A 25 cent bottle of this splendid remedy will cure an ordinary cough, heal the lungs and act as a tonic for your entire system. Sold by E. B. Gibson.

LAME EVERY MORNING.

A Bad Back is Always Worse in the Morning. Ukiah People are Finding Relief.

A back that aches all day and causes discomfort at night is usually worse in the morning. Makes you feel as if you hadn't slept at all.

Can't cure a bad back until you cure the kidneys. Doan's Kidney Pills cure sick kidneys—makes you feel bettter, work better, rest better and sleep better.

Mrs W L Bruce, living at 121 Seventh St., Santa Rosa, Cal., says: "My husband was greatly benefited by the use of Doan's Kidney Pills. He suffered a great deal from rheumatism and kidney trouble and when first arising in the morning, he would be so lame and stiff that he was hardly able to get around. His kidneys were also disordered and severe headaches were of frequent occurence. Being finally induced to try Doan's Kidney Pills he did so, and it was not long before the symptoms gradually disappeared and he was finally cured. I never hear him complain now and feel I can honestly recommend Doan's Kidney Pills to others."

Plenty more proof like this from Ukiah people. Call at Mathews Pharmacy and ask what customers report.

For sale by all dealers. Price 50 cents. Foster-Milburn Co., Buffalo, New York, sole agents for the United States.

Remember the name—Doan's—and take no other.

SHEEPMEN

TAKE NOTICE

COOPER'S FLUID DIP

Is still on the list of officially recognized Dips and its use is permitted in all Official dippings. Ask your Inspector. He will confirm this statement.

C. W. JACKSON, Agt.
602 California St.
SAN FRANCISCO, CAL.

POINT ARENA AND VICINITY

A Resume of South Coast News Taken From the "Record"

Albert and Miss Mary Halliday returned below Saturday after visiting their parents and friends here.

W. E. Umphray, of Manchester, and family left Wednesday for Melrose, south of Oakland, where they will reside in the future.

James Connor and Neil Murphy were seen heading for the hills the first of the week. Whether to hunt or fight forest fires, we cannot say.

A crew of men had a hard fight to save Frank Reynolds' house Tuesday from the forest fires, and another battle royal is expected any time to protect Mrs. J. Reynolds' ranch home back of Manchester.

Principal Fred Patton is nursing a very sore hand. He scratched it in some way last week and thought nothing of it until symptoms of blood-poisoning developed. He suffers much pain but hopes that the worst will soon be over'

Notice to Creditors

Etate of L. P. Grover, Deceased.

Notice is hereby given by the undersigned, Executrix of said deceased, to the creditors of, and all persons having claims against the said deceased, to exhibit them with the necessary vouchers, within four months after the first publication of this notice, to the said Executrix at the offices of McNab & Hirsch in Ukiah City the same being the place for the transaction of the business of said estate, in the County of Mendocino, State of Caliornia.

Dated Sept. 14th, 1909.

MARY ANN GROVER
Executrix of Last Will of L. P. Grover, Deceased.

McNab & Hirsch
5t Attorneys for Estate.

.Laundry Superiority.

Ladies and Gentlemen who admire quality in Laundry should investigate the superiorty of our work. It is noticeable in all classes of laundrying, but particulary full dress shirts, fine shirt waists and other garments that require skill and care to produce the best results. Send us your bundle this week and we will show you what it is possible to accomplish by high-class laundrying.

Telephone, Main 583 and our wagon will call.

UKIAH STEAM LAUNDRY.

J. W. EVERSOLE

Summer is here and warm weather suggests Hammocks, Porch and Lawn Chairs, Tents, Ice Chests, etc. All of which can be found at J. W. EVERSOLE'S, at prices far below par. Call and be convinced. Also low prices of Carpets, Furniture, etc. :: :: ::

State St. Next Door North of Palace Hotel

J. W. EVER SOLE

San Francisco Business College

Market, Eddie and Powell Streets, San Francisco, California

Best location in the heart of the rebuilt business district. New furniture throughout. The best equipped business college on the coast. : :

Write for information about the opportunities open for young men and women in the new San Francisco. :: ::

Instruments Recorded

Sept1 5—Masonic Hall Bldg ass'n of Ukiah to Collier—deed; U S A to Wilson—cert patent; State of Cal to Hopper— cert of purchase; Dugan to McHugh—dead; R D Co to Fookes—deed; Same to Steinaher—deed; Schweitzer to Hart—can mtge; Russian R D Co to Purvis, Trant, Prieter, Smith, Simth, Garafalo—deeds; Evens to Stipp—can mtge; U S A to Hasting—cert patent; Hastings to Frick—deed; Fleming to N R W Co —deed.

Sept 17—Russian R D Co to Randall—deed; Same to Dows—deed; Same to Dows—deed; U S A to Kolbe—patent; Stickeny to Flowers—deed; Perkins to Fox—can mtge; Auten to Gustfosen—deed; Bank of Ft Bragg to Gumnerus—sat mtge; U S A to Elder—patent; Bilodeau to Anderson—sat mtge; Petrie to Russe—sat mtge; Bacehtel to Auten—sat mtge; Willits Realty Co to Freeburg—deed; Elder to Elder—deed; Elder to Petrie—mtge; Waldo to Weldon—mtge; Weldon to Waldo—mtge.

Sept 18—Russian R D Co to Hagenan—deed; Same to Stocker—deed; Wilgus to McCoombs—deed; Daly to Thomas—mtge; Stambough to Stambough—deed; Ford to Held—deed; Held to Ford—mtge; Held to Ford—as'mt mtge.

Sept 20—Russian R D Co to Oxender, Kilpatrick and Donadoe—deeds: Keller to Frasier deed; Lumala to Aitamaa—mar license; Reed to N W P R R Co—deed; Knight to N W P R R Co—deed; Knight to N W P R R Co—deed; Los Angeles Co to Los Angeles R W Co -deed; Wiley to Silberhorn—can mtge; Malone—water right; Wood to Castro—mar license.

L. B. Finnegan, the original, came over from Kelseyville this week on business. He has 100 acres of land near Kelseyville, and is thinking of planting it to grapes.

School Bonds for Sale

Notice is hereby given that sealed bids will be received by the Board of Supervisors of Mendocino county for the following school bonds:

Five bonds of Tomki School District, denomination of $100 each; The bonds of Potter valley School District, denomination $120 each. The above bonds bear interest at the rate of six per cent per annum, and one of said bonds matures each year. Bids must be made separately on said bonds and must be filed with the Clerk of said Board before two o'clock P. M. of October 5th, 1909; and each bid must be accompanied by a certified check for ten per cent of the bid, payabe to D. H. Lawson, Chairman of the said board. Said bonds will be sold at said time to the highest and best bidder for gold coin. In case the successful bidder shall fail for five days after acceptance of his bid to take and pay for said bonds, then his certified check shall be and become forfeited to the school district.

D. H. Lawson, Chairman of said board of Supervisors.

SWEET'S SANTA ROSA BUSINESS COLLEGE

Term Opens Sept. 6. Send For Circulars

Women sufferers should use

HERBINE

TRADE MARK.

DON'T

let yourself to be miserable. Why suffer from severe headaches, have fainting spells and be fretful? Your liver needs attention. Try Herbine the great liver regulator.

CURES Constipation, Biliousness, Chills and Fever and all Liver Complaints.

Mrs. E. C. Morrison, Houston, Texas. writes: "I have suffered for years from severe headaches, dizziness and fainting spells. I received no relief until I tried Herbine, and was completely cured. I use it always."

— PRICE 50c. —

Ballard Snow Liniment Co.
ST. LOUIS. MISSOURI.

Sold and Recommended by
E. B. Gibson. Ukiah, Cal.

MIDDLE COAST NEWS ITEMS

Items Gleamed From the "Beacon" For Our Coast Readers

Isiah Mack, more generally known as "Pat" Mack, died at Fort Bragg Tuesday from intestinal obstruction. He had been sick only about a week when the summon came. His body was brought here Wednesday forenoon and the funeral was held at Little River in the afternoon, the services being conducted by Rev. M. W. Coates.

Mary Louise Bowman, widow of the late George Bowman, died here last Saturday and was buried Sunday. Mrs Bowman had been ailing for several years and failed rapidly after the death of her husband about three years ago.

J. M. Newgard and bride returned on Sunday's Pomo. The boys gave Johnnie a royal charivari Monday evening. They were so well received by Mr. Newgard that they regretted that charivaries did not come more often.

It would seem to be a queer condition of affairs for the local mills to shut down for want of logs when there are thousands of them at the boom. The mill did shut down Thursday night because there were no available logs. It is a rare occurrence that this happens but sand bars have formed above the boom a short distance, and the logs have to be snaked into dead water with a skidder. It is probable that plenty of logs will be on hand Monday when the mill will likely resume again.

Westport, September 16--The smoke around here is almost unbearable. Beside the warm weather there is intense heat from the forest fires. The fires are doing much harm both to man and beast. Many lumbermen have lost their tools and others have just escaped by unhitching their teams and flying for their lives. The principal fires are raising in Big and Little Juan creeks, Dashiell's gulch and Mill gulch, and should a wind come up there is little telling where they will end. So far the heavy losers are C. A. McFaul and the Hardy Creek Lumber Company. The Hardy Creek Company has lost over 2000 ties.

DR. N. MANASSE

Oldest Established Occulist-Optican of San Francisco

Dr. N. Manasse, the oldest established occulist-optician of San Francisco has been in Ukiah for the past two months. The Doctor is known as the oldest established practitioner in this line on the coast, having been in constant practice in the metropolis for the past 45 years. He will remain in Ukiah for a few weeks. All persons afflicted with impaired sight, also difficult cases, can be suited with lenses. Consultation in regard to the eyes absolutely free of charge. Office hours after 6 p.m. at Squires' Drug Store, opposite the hotel Cecille. The Doctor will devote all of Saturday, and Sunday afternoon to consultations and the fitting of lenses.

Probate of Will

In the Superior Court of the County of Mendocino, State of California.

In the matter of the Estate of Marcelin Bataille, Deceased.

Notice for Publication of Time Appointed for Probate of Will.

Notice is hereby given that Monday, the 11th day of October, A. D. 1909, at ten o'clock A. M. of that day, and the Court Room of said Court, at the Court House, in the County of Mendocino, State of California, have been appointed as the time and place for proving the will of said Marcelin Bataille deceased and for hearing the application of Antone Regla for the issuance to him of Letters Testamentary thereon. And all persons intrested in said estate are notified to then and there appear and show cause, if any they have, why said will should not be admitted to probate, and Letters Testmentary thereon issued to said petitioner.

HALE McCOWEN
County Clerk.
By C. H. White, Deputy Clerk.
Robert Duncan Attorney for Petitioner.

Dated Sept. 17th, 1909.

During the last two week Mendocino county has shipped to the city market 6,202,000 ft. of lumber and 11,800 ties.

Wanted to Know His Name.

"Is this the automobile registration department of the state of Ohio?" The voice over the phone was flutelike and sweet.

"It is," replied the office man.

"Do you have records of the numbers of all the machines in Ohio?"

"Of all that are registered, yes."

"Can you refer to any particular number without a great deal of trouble?"

"It takes only a few moments."

"Can you tell me who owns machine No. umpsteen thousand and umpsteen?" Only she gave the actual number of the machine.

"Just hold the phone a moment." The office man returned in less than a minute. "The machine is owned by Mr. So-and-so of Cleveland," he said, then hastened to inquire: "Is there any trouble about it? An accident perhaps."

"Oh, no," said the sweet voice. "The machine has been in front of Miss ——'s home in East Broad, next door, every Sunday evening for several months, and I was just curious to know who was calling upon her. Ever so much obliged." And the receiver went up.—Ohio State Journal.

His Nightcap Privilege.

Among the many strange privileges granted by English sovereigns to their subjects probably the most remarkable was the permission given to the Earl of Sussex by Queen Mary to wear his nightcap, or even two nightcaps, if he so wished, in her royal presence. The earl was a victim of colds in the head, which, like the law, are no respecters of persons, and as he considered catarrh in the head too heavy a price to pay for loyalty he petitioned the queen for permission to wear his nightcap in her presence.

The patent conceding this unique privilege is one of the most amusing in royal annals. It runs thus: "Know ye that we do give to our beloved and trusty cousin and counselor, Henry, earl of Sussex, Viscount Fitzwalter and lord of Egremund and Purnell, license and pardon to wear his cap or nightcap or any two of them, at his pleasure, as well in our presence as in the presence of any other person or persons within this realm or any other place in our dominions wheresoever, during his life, and these our letters shall be sufficient warrant in his behalf."

About Matches.

John Walker, an English chemist, was experimenting in 1827 with an inflammable mixture for use on shipboard. One day Walker happened to rub a stick dipped in this mixture across a table. There was a report—the stick took fire, and because John Walker was no fool the match was born. The match's inventor put his wonderful invention on the market in April, 1827. The Walker match was as big as a lead pencil, and it cost a shilling a box. Because it could only be lighted by drawing it through a piece of sandpaper folded in two the Holden match supplanted it in 1833. The Holden was a lucifer. It ignited more easily than the Walker, so it put the Walker out of business. Sweden is today the home of the match industry. Sweden exports annually about 2,000,000,000 boxes of incomparable matches. But there is no statue to John Walker.—Exchange.

The Trinket Worm.

Among the novelties in nature is a small worm, called the trinket worm, characterized by this peculiarity, which gives rise to its name:

On the leaves of a wild vine, called the trinket vine, is found a small worm, which looks at first like a small piece of white thread and is almost motionless. If the leaf be taken off and placed under a glass case in the room this little thread will in the short space of twenty-four hours grow into a good sized caterpillar, beautifully colored and studded with golden spots. When matured it will climb up the glass, fasten one of its extremities to the glass roof, and, leaving the other hanging in the air, will curl itself into a variety of forms, presenting exquisite patterns for gold trinkets, such as earrings, brooches and clasps, changing from time to time in great variety, whence its name is derived.

What Fried Liver Is Good For.

A guest at an Atchison home came for three days and was still there at the end of five weeks. "I like all kinds of meat," she remarked one day as she passed her plate for the third helping, "but fried liver." That night there was fried liver for supper, fried liver the next day for breakfast, dinner and supper, and the next day, when the guest was asked to have fried liver, she packed her trunk and went home.—Atchison Globe.

His Bad Break.

"Oh, yes, I saw the man in the moon when I was a little girl," she said coquettishly.

"He must be pretty old by now, don't you think?" he remarked thoughtlessly.—Exchange.

Indefinite Instructions.

Lady (to clerk in clothing store)—I want a pair of trousers for my husband. Clerk — What size, madam? Lady—I don't know the size, but he wears a No. 15 collar.—Smart Set.

The Answer.

"'Widow' and 'window' are very much alike."

"Well, and what's the answer?"

"When I get near either I always look out."

ACKNOWLEDGED AS THE BEST!

Ladies' Tailored Suits for Fall and Winter Wear

The Ladies acknowledge after comparisons that they can find the swellest lines of Suits, Coats, Capes and Dresses at the CITY OF UKIAH than at any other establishment in this locality.

Both Styles and Prices are Right.

Men's Kuppenheimer Clothes for Fall and Winter Wear

Kuppenheimer GUARANteed Clothes for Men and Young Men is without a doubt the very best that can be found for the money. Every garment is made by an expert tailor and has that style, fit and workmanship that can be found in very few higher priced Clothes.

All Wool materials only are used.

Every Suit is Guaranteed.

THE WAYSIDE EFFECTS

I am now showing Suits, Capes and Dresses in the very Latest WAYSIDE effects.

These Garments are modeled after the French Styles but modified to meet the tastes and requirements of the American fashions. See the exhibit in my windows. You will acknowledge that no such treat has come to you before at such wonderful prices.

Have you Seen the New Capes?

Capes are all the rage in the main fashion centers of the United States. I have now in stock a line of Capes for Street and Evening wear that would be hard to beat in Colors, Styles and Prices.

Don't forget to ask to see the new Plain and Military effects.

BOYS' GUARANTEED CLOTHES

Hercules All Wool, Weather Proof and Shower Proof Suits

Hercules Coats are made up in the very Latest styles and have that same fit and tailoring found in Men's high grade Clothes. They have a double sleeve lining under the arms so as to stand the hardest of wear.

The Pants are lined throughout with a linen lining, and all the seams are taped so that no matter how hard the strain the goods will not give way.

NEW FALL SHOES

For Men, Women, Boys, Girls and Children

Walk-Over Shoes for Men are the very best that the market affords. Every shoe is Guaranteed to have Style, Comfort, Fit and Durability.

My Shoes for Women and Children are on a line with Walk-Over's. They are all first-class lines and are Guaranteed to give satisfaction.

JERSEY DRESSES

The very Latest thing in Ladies' styles is the New Jersey Dress. This dress has a Silk Jersey top with with a Flounced Skirt.

TAILORING

All Tailoring is done by an Expert Tailor, and I can assure any one that buys a Suit here that they will not only get good quality but a PERFECT FIT.

MEN'S FALL HATS

Another shipment of Men's Fall Hats just arrived. All the Latest Shapes and Colors in Stiff and Felt Hats.

See the New Waists and Skirts

I am now showing the newest thing in Plaid and Moire Silk Waists. Also a new lot of Silk Skirts in the Newest Shades. Don't forget to see the new Persian effects.

City of Ukiah

H. MARKS PROP.

THE HOME OF GOOD GOODS

MEN'S NECKWEAR

Just arrived, a new line of Men's Ties of all descriptions for Fall.

I cay say without boasting at all that I am showing one of the swellest and largest Lines of Men's Shirts and Neckwear ever shown in Ukiah.

Call see and inspect the New Goods, you will not be forced to buy.

Ukiah Cloak and Suit House

THEY ARE HERE

The Swell Suits and Dresses

THAT WERE DELAYED ON THE ROAD ARRIVED

The Ladies of Ukiah will now see a stock of Suits and Dresses at the Ukiah Cloak and Suit House that will be a treat. No such high class suits have ever been shown here.

They Are Simply Swell

And the Ladies are especially invited to give us a call Saturday

An Expert Fitter

The long, graceful, tight fitting coat suits this season makes it necessary for the coat to fit perfect. We have secured the services of Mrs. Stephenson, one of the most expert fitters in San Francisco, who is recommended to be an artist in that line, will make the alterations and do the fitting on every Suit, Dress or Coat sold here, free of charge. Ladies, take notice that the fit of the suits this season is the most important.

UKIAH CLOAK AND SUIT HOUSE

Specialty House For New Styles

SHORT ITEMS OF INTEREST INCLUDING PERSONAL NOTES CONCERNING LOCAL PEOPLE

Eli Jones, of Potter valley, was a business visitor in Ukiah Monday.

Sunday dinners at Hotel Cecille from 6 to 8 p. m' Only 50 cents.

Ernest Talkington was down from Laytonville on business last Tuesday.

Try the Sunday dinners at Hotel Cecille from 6 to 8 p. m. Only 50 cents.

G. A Smart of Willits, was a business visitor in our city during the week.

H. J. Boke, a newspaper man of Benicia, was a Ukiah visitor last Sunday.

Try the Sunday dinners at Hotel Cecille from 6 to 8 p.m. Only 50 cents.

Harry Docker came over from Comptche on a business visit last Tuesday.

J. E. Holiday has been on the sick list for the past week but is now convalsecent.

Home made candies at the Ladies Fair at the Christian church Oct. 7th. and 8th.

Ed Kidd and family left last week for Nevada, where Ed goes to accept a good position.

Mrs C. W. Mathews has been on the sick list this week, having contracted a severe cold.

Mrs. Hattie Milligan (nee Lammers) is here from Vallejo on a visit to relatives and friends.

W. P. Mariner went over to Lakeport on railroad business last Saturday. He drove over in his Maxwell.

WANTED—A ranch suitable for a dairy. Address, giving full paticulars, price etc, J. M. Owen, Ukiah, Cal.

Game wardens Ray and Bowman arrived in town yesterday from the Boonville section They were returning from a trip up into Humboldt county and down the Mendocino coast.

J. Cardini, a business man of Wendling, was in town on business last Wednesday.

Evander Estill, the popular Boonville butcher, was over to the county seat this week on business.

W. H. Clay was among the many vistors at the county seat this week on business. He reports things quiet in Anderson valley.

John Warren was down from Eel river last week to attend to some important business matters.

N. C. Henshaw has been on the sick list for some time and is having qute a siege of stomach trouble.

Al C. Stahl was in this community this week trying to buy a few hops for his enterprising firm.

Mr. J. Davega arrived from the city last Saturday and has accepted a position with the C. Hofman Company.

The Ladies of the Christian church will serve a chicken pie supper on the evenings of Oct 7 and 8 from 5 till 7 o'clock p. m.

Joe Snell came over from Lakeport Monday with Euvellle Howard and went out near Leonard Lake to cruise some timber land.

A. A. Heeser, editor of the Beacon, spent several days in our city the latter part of last week. This office acknowledges a pleasant call.

Joe Saunders was over from Boonville this week on a visit to his parents in this city. Joe has a claim near Boonville and is doing well.

Grape growers of Cloverdale have been offered $12 per ton for this year's grape crop. The wineries around Healddsburg are reported to be paying $15.

R. H. McCandlass, who was operated upon for appendicitis last week, is reported to be getting along first rate, having stood the ordeal all right. He is expected to be well enough to come home in a few weeks.

B. C. Cosgrove arrived in town this week from a few weeks outing in the hills where health resorts and mineral springs abound.

Miss Gracie Rodgers, of Reeves canyon, who has been visiting friends in this city for several days, returned home the first of the week.

Bennett Pemberton is here from San Francisco on his summer vacation and is assisting Carl Purdy in shipping his plants and bulbs.

Johnny Williams was down from Cahto this week on business He is one of the substantial citizens of the northern part of the county.

A. D. Duffy, the Alpine lumberman, returned from a viist to the metropolis this week and stopped off at the county seat on business.

Supervisor Saxon, of Willits, and Supervisor Lawson, of Boonville, were both on hand promptly this week to attend the meeting of the board.

Miss Elizabeth Price, after enjoying her vacation with her relatives at Burlingame, has returned to Ukiah and resumed her duites in the school room.

For sale at a bargain—10 acre home, 1 mile from Ukiah 4 room house, barn, orchard. All good valley land. For particulars, call on J. M. Owen.

Mrs. D. M. Gillis wife of Rev. Gillis who was formerly pastor of the Presbyterian church of this city, died at her home in Nova Scotia on the 5th of this month.

Vane Rogers returned to the city Sunday after spending a vacation among friends at Willits. He enjoyed a fine hunting trip and thinks Mendocino county is all right.

Mrs. L. H. McClure, formerly of this city, was injured last week by an automobile. The auto struck the rig in which she was riding and threw her out breaking her arm.

E. M. Whitney was down from Willits the first part of the week on business. He was a former Ukiah boy and had a pleasnt time greeting old time friends of his boyhood years.

George Shattuck, a former resident of Ukiah, who has been in Humboldt for some time past, is here again and accepted a position in the grocery store of Smith & Bartlett.

Christian Science services are held every Sunday at 11 a. m. in room 2 of the Eversole's building. Subject for Sept. 26 "Reality." Testimony meeting Wednesday at 8 p. m. All are invited.

Mrs. W. T. Saxon, who was at Burke' sanitarium for treatment, has so far recovered as to be able to return home. Her friend will be pleased to hear that she is gradually regaining her health.

Supervisors Brandon and Gillmore came over from the fog belt this week to attend the meeting of the board of supervisors. These gentlemen report numerous forest fires all over the coast section last week.

J. A. Gould came down from Covelo the first of the week where he had been during hoppicking keeping books for the American Hop and Barley company. He went to Santa Rosa where he will remain this winter.

Mr. Alf Pennington, formerly of this city, is now located in Fruitvale where he has purchased a nice little home. His friends here will be pleased to hear that he is getting along nicely and enjoying life about the bay.

Alec Fowler, the vereran stage driver, was down from Potter and spent a few days in town this week. This is Alec's first visit to Ukiah for several months and he was kept busy greeting old friends and having a good time generally.

John Cureton, formerly of Fresno, but is now shearing sheep in Anderson valley, was one of the lucky few in the land drawing in the Flathead country. His number was 3259 and entitles him to a quarter section of land.

At the W. C. T. U. convention here next week there will be a number of interesting addresses, among which will be one by Mrs. McDonald on Thursday night, Mrs. Lizzie Ross-Miller on Saturday night and Mrs. Alexander on Sunday night. The public is cordially invited to attend.

Charley Thomas, the manager of the Van Arsdale ranch at Walker valley, was in town the first of the week. Up to that time no damage had been done the ranch by the forest fires, although they had been raging in the immediate vicinity and it was only persistent fighting that the range was saved

Henry Beattie, one of the prominent Rewood valley hopgrowers was in town this week attending to business matters.

Euvelle Howard, of Lakeport, was a business visitor in town on a real estate deal this week. He was formerly Recorder of Lake county and a most excellent official. He is now doing a hustling business in real estate.

Dr. A. L. Gibson and Sam Cassabone went out to the "hoss paster" last week and banged away and killed a fine old buck that weighed over 160 pounds, without ever taking the muzzle loader from the shoulder, by George.

Reorganized church of Jesus Christ of Latter Day Saints will hold services in Cleland's hall, beginning Sunday Sept. 26 at 2:30 p. m. and 7:45 and will continue for several nights. Subject at 2:30 "To Hell and Back." Night, "God's ways are Man's'." T. B. Farr and J. T. Niles, speakers.

W. A. Hilis, an expert rifle shot, will give an exibition of rifle shooting this atfrenoon at Todd's grove. He hails from Portland, Oregon, and is said to be one of the best shots in the world. Let some of our smokeless boys get out their old flint locks and show him how to shoot.

Dr. E. G. Case came down from Sherwood Saturday, where he has been attending to the wants of a number of patients there for the past month. He has been kept quite busy and returned Monday, taking Mrs. Case with him for a short vacation. From Sherwood the Doctor will go to Laytonville.

Mrs. C. E. Tryon, formerly a resident of this city, but now living at Santa Rosa, has been visiting here the last two weeks. Mr. Tryon, who conducted a blacksmith shop in Ukiah for a number of years, has been in poor health for some time and is now visiting relatives in Michigan and does not expect to return to California until next spring.

C. D. Wilson and wife and two children came over from Lakeport Saturday and will make their home in this city. Mr. Wilson was the proprietor of the Benvenue hotel in Lakeport for a number of years and is a first class hotel man. He will act as manager of the Hotel Cecille for W. P. Mariner. He is a most affable gentleman and will be cordially welcomed to our city.

E J Evans and family arrived in the city yesterday from Prince Edward Island. He is a brother of A N Evans and has come here to spend a few months, and enjoy the balmy air of our delightful winters.

S. Newcomer of St. Helena, and Pete Nichols of Napa, were in this city yesterday and closed a deal with James Burris of Potter valley, for his band of 600 sheep. They will drive the band to Napa starting next Friday. The sheep are in fine condition and will be used by the butchers of Napa valley.

Lost, a dark coat between Horst Bros and Ukiah via Asylum. Coat contained a pair of glasses and letters addressed to R. H. Puett. Finder leave at this office and receive reward.

J. E. Pemberton came up from the city last Saturday and finding a horse in his barn, immediately struck out for the high brush of eight mile valley where his folks have been camping for the summer. The folks have moved down to the Terraces and are enjoying life near the Purdys.

L. W. Babcock, superintendent of schools, has returned from a trip to Willits, where he went to inspect the schools of that vicinity. He is well pleased with the schools and teachers everywhere he goes and thinks Mendocino county teachers will compare favorably with any other county.

J. C. Crome, a newspaper man of experience, arrived in Ukiah this week and has accepted the position on the Dispatch made vacant by the death of M. M. Carothers. He is an all around newspaper man and will soon make himself acquainted with our patrons and the pubic generally. His aim as a newspaper man is to print the news, and all will receive the utmost fairness at his hands.

Last Saturday a party consitsing of W. O. White, Gene Holbrook and George Johnson started out for an outing trip with the intention of being absent a week. A glance at the personnel of the party is sufficient evidence that when they return from their invasion of the wilds of San Hedrin there will be six less of the monarchs of the forest roaming at will and that many pairs of antlers decorating the homes of these famous hunters.

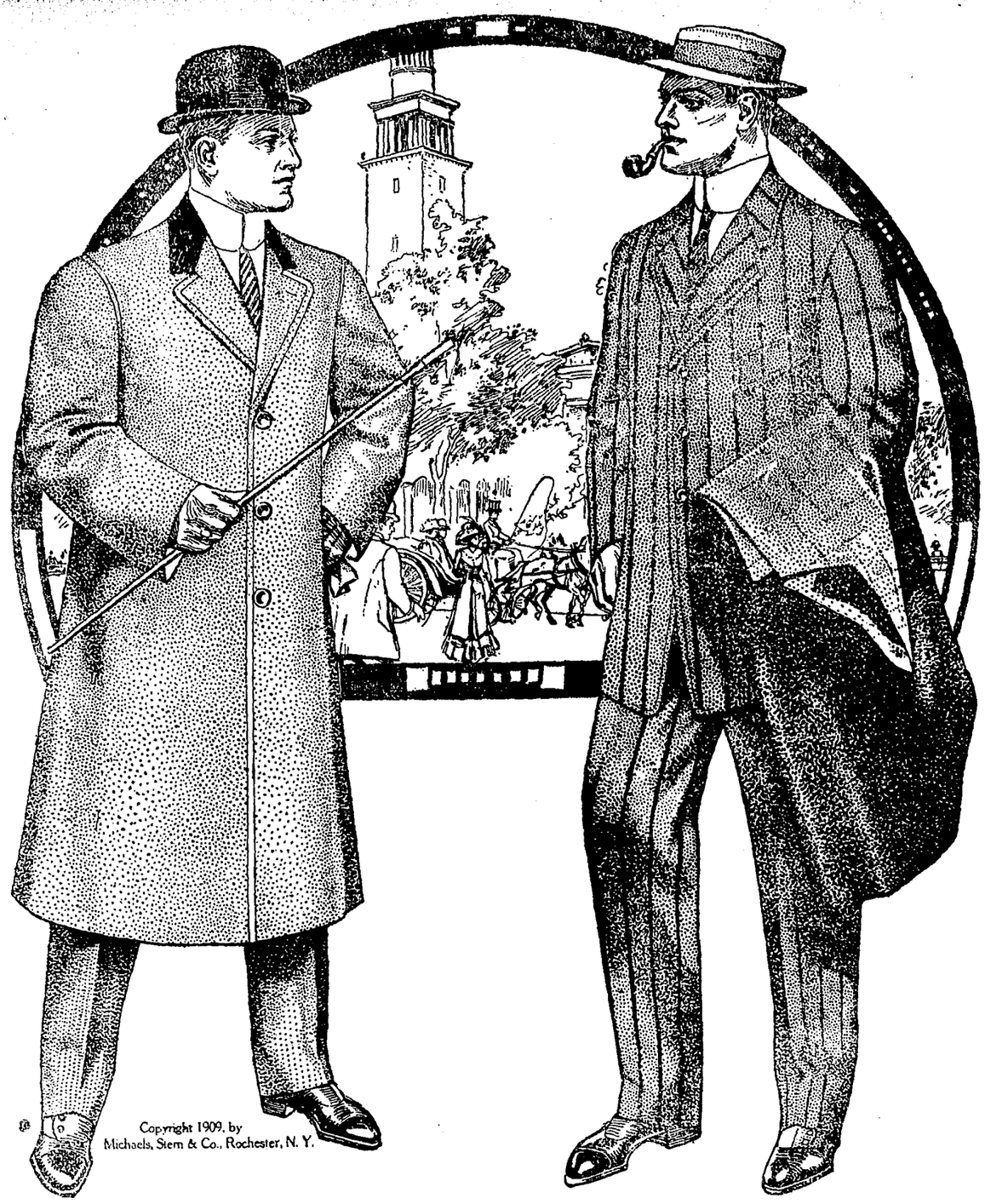

The White House

We like to startle you with phenomenal values--more goodness in fabrics, more gracefulness in style lines, more adeptness in tailoring than you are accustomed to. That's how we always have and will continue to win our trade and hold it. We expect to win your patronage by displaying to you ene of these swagger MICHAELS-STERN garments that have been so faithfully tailored as to represent the exact counterpart of a custom made garment as produced by the high cost individual tailor.The Fall Models of

MICHAELS-STERN

Suits and Overcoats are ready for your choosing.—you have but to call, state your wants, try on as many garments as your fancy dictates, and we assure you of the selection of either a suit or overcoat that will fit both your purse and your ideas. Come and visit us just as soon as you can;—our entire Fall Series of Models is ready for showing.

Bring us Your Produce

Jamison Bros., Ukiah

Hutchison & Roeder

Are now located in their new store, and are showing a larger line of furniture than any store in Mendocino Co. The prices are lower than you can buy the same goods in the city. We are closing out all of our box writing paper at cost also we are running a special sale on carpet. Our new stock of wall paper has arrived and selling at prices lower than you can pay for remnants elsewhere.

Hutchison & Roeder

The California Oyster Market and Chop House

GEO. TOPUZES & COMPANY

Best Restaurant in Town. Can Handle All Kinds of Banquets. Fresh Oysters Daily

First-Class Cook from San Francisco

Ideal Service.

STATE STREET NEW MEYER BUILDING

If You Want the
BEST WHISKEY Buy the

Capitol O. K.
or Lawton Rye

B. S. HIRSCH, Agent

Wholesale Liquor Dealer 117 W. Perkins St.

The Pitt Diamond.

While Pitt, the grandfather of Lord Chatham, was governor of Fort St. George in 1698 he became acquainted with a jewel merchant named Jamchund, who brought a diamond of great size for sale. He asked £30,000 for it in the rough. It should, of course, have been bought on behalf of the company, but Pitt, seeing money in it, could not resist the temptation of making a private bargain. He became the possessor of the stone for the sum of £20,400, and he was quite satisfied that he had behaved honorably when he paid the man, who on his part was also content. But the diamond was known to be worth more than Jamchund had received, and the transaction gave rise to a good deal of gossip, which in no way decreased when later on Pitt had the stone cut in England and sold it to the regent of France for £135,000. Even that enormous sum did not represent its true value. The stone was set in the royal crown of France. It weighed 410 carats in the rough, but the cutting reduced it to 136 carats.—Mrs. Penney's "Fort St. George, Madras."

Knew When to Stop.

The shrewd lawyer knows when to stop questioning, and none is more shrewd than the one who, conducting a case of bribery, questioned a man the other day who is rated high in the business world.

"Have you yourself ever refused a bribe?" he asked.

"No, but"—

"That is all," said the lawyer.

At a later time he was asked why he had dismissed the witness so soon.

"Because," he replied, "I knew by the 'but' that he was going to tell me no one had ever attempted to bribe him."—New York Times.

Compensation For Injury.

Compensation for injury in the middle ages was in its infancy. The volume of the accounts of the lord high treasurer of Scotland, just published, tells incidentally of payments made to sufferers in the siege of Glasgow in 1544. To a carter who lost his horse $25 was paid, but $10.56 sufficed for a woman whose husband was killed, a like sum being given to the owners of two broken drums.

Speculative Life Insurance.

A mania for speculative insurances on the lives of public personages prevailed in England during the eighteenth century. Warren Hastings, the pretender, the rebel lords or the unfortunate Admiral Byng answered equally the purpose of speculation, and there were also regular quotations on the lives of notorious highwaymen. Sir Robert Walpole at one period of his career, when his life was endangered by popular tumults, was insured for many thousands, and when George II. fought at Dettingen 25 per cent was paid against his return. Such speculative insurances were, however, largely checked by the gambling act of 1774, which made insurable interest a necessary condition for a valid policy.—Argonaut.

THE SAWMILL'S BOOKS.

They Needed Not an Auditor, but a Mathematical Carpenter.

Biffkins froze me with a stare. "I remember," he went on, calmly ignoring my interruption, "one time when I was hired to keep books for a sawmill way up north. 'Twas six days by log wagon from ever' place exceptin' the infernal regions, the same bein' a quarter of a mile away, straight down. The durned simpleton they sent down to Nigger Wool settlement after me had so much business with a roulette dealer that he forgot to tell me to get some office supplies, so when we got to camp I found that the principal equipment of my palatial 6 by 8 business apartment consisted of three lumber crayons, slightly shop worn, and a last year's almanac. I got some smooth pine boards and kept my books on them with chalk."

"How did it work" I asked, interested in spite of myself.

"Like a charm," grinned Biffkins, "until the foreman of gang 1 got on a drunk one night an' slept in the office an' used up fourteen pages of the general ledger fer kindlin' wood the next mornin'. The company sent up an auditor to check over my books, but he went back plumb disgusted. Told 'em they didn't need an auditor—what they wanted was a carpenter who was handy at figgers. An' that reminds me"— —Bookkeeper.

A MONSTER SKULL.

One That Was Said to Be Bigger Than a Bushel Basket.

One of the most remarkable finds of gigantic human remains of which we have any record was that said to have been made at Palermo, Sicily, in the year 1516, when an entire skeleton of unheard of proportions was unearthed by some marble quarry men. These mammoth remains measured exactly thirty-four feet from head to foot and nine feet seven inches from point to point of the shoulders.

A stone ax buried with this old time giant may still be seen at Palermo in section "Z" of the St. Isorent museum It is made of a bluish looking, fine grained bowlder and appears to be about two feet eight inches long by one foot broad and nine inches through in the thickest place. A musty, rusty looking tag attached to the relic informs the visitor that it weighs fifty-two pounds, but the general verdict is that it could not weigh over thirty or thirty-five pounds.

The skeleton was burned by a mob in the year 1662 during the prevalence of the black death at Palermo, the ignorant, superstitious people believing that it was connected in some mysterious way with the death dealing distemper. The skull of this giant, according to Abbe Ferregus, "was largely excessive of the baskets sayd to hold the bushel, being fitted above and belowe withe teeth to the number of sixty-foure, the each of which would have weighed two ounces."

Cavalier Scroy claimed to have found a skull on Tenerife that bad sixty teeth.—Westminster Gazette.

KELLEN & GOWAN'S MACHINE SHOP,

Woodsaw outfits built to order, both dragsaw and circular saw outfits. Pumping plants installed. Cold-rol ed steel. Machine bolts, Cap screw, Set screw, cold pressed hex nuts kept in stock. Chilled plow points ground 15 cents each, $1.50 per dozen. Cast iorn shaft boxes, collar and flanges in stock. Derrick Windlasses built to order.All kinds of old castings bought. Patronize home industry. We can save you money on the above work. Second hand machinery bought and sold.

Ukiah, - - California

SUITES WITH BATHS HOT AND COI ATER

All Stages Start First From

THE

Hotel Cecilie

Only Modern Hotel in Ukiah

Mariner & Rich

NEWLY FURNISHED THRUOUT UKIAH, CALIF

ELECTRIC SUPPLIES

F. E. ANKER

Electric Wiring of All Kinds Done

Westinghouse Motors and Fans. Electric Cooking Devices of all Kinds

ELECTRIC NOVELTIES

With Donohoe & Ganter, North State street
TELEPHONE, MAIN 124

UKIAH, - - CAL.

SAN FRANCISCO'S
POPULAR STOPPING PLACE
GRAND HOTEL

EUROPEAN PLAN. $1.00 DAY AND UP

IN THE CENTRE OF SAN FRANCISCO

250 ROOMS — 100 WITH BATH

55 TAYLOR ST., NEAR MARKET

REPRESENTING ALL THAT IS MODERN IN HOTELDOM

FORMERLY OF RUSS HOUSE AND NETHERLANDS BEFORE FIRE

60 YEARS' EXPERIENCE

PATENTS

TRADE MARKS
DESIGNS
COPYRIGHTS &C.

Anyone sending a sketch and description may quickly ascertain our opinion free whether an invention is probably patentable. Communications strictly confidential. HANDBOOK on Patents sent free. Oldest agency for securing patents.

Patents taken through Munn & Co. receive *special notice*, without charge, in the

Scientific American.

A handsomely illustrated weekly. Largest circulation of any scientific journal. Terms, $3 a year; four months, $1. Sold by all newsdealers.

MUNN & Co. 361 Broadway, New York

Branch Office, 625 F St., Washington, D. C.

Trade-Mark Dr. Kellett's Oil of Eden — Trade-Mark Sweet Spirits of Eden

Rheumatism, Liver and Kidney Troubles are positively cured with *Kellett's Oil of Eden and Sweet Spirits of Eden*. For proof of truth call or send to

YOUR DRUGGIST IN UKIAH
For Sale at all drug stores

Society of California Pioneers Building

Hotel Argonaut

Caters to both family and commercial trade

Fourth and Market Sts., San Francisco. Center of the City.

400 ROOMS

Rooms with detached bath, $100 per day.

Rooms with private bath $1.50 and up per day.

Breakfast, 50 cents; Lunch, 50 cents; Dinner, including wine, $1.

Special weekly and monthly rates

Hotel Argonaut free bus meets all trains and steamers.

Edward Rolkin, Mgr.

When You Go To
San Francisco
Stop at the
Union Square Hotel
Amongst the
Elite of the City
Rates, European $1 a Day and Up
American, $3 a Day and Up

R. H. Gatley, Mgr.
Cor. Post and Stockton Streets

Hotel Hamlin

Eddy and Leavenworth Streets

Contains 100 beautifully furnished steam heated apartments, 40 baths. Private telephone service Sample rooms for commercial travelers.

Eddy St. cars from ferry pass the door and connect with 3rd. St. cars from S. P. Depot,

Rates from $1.00 up. Phone, Private Ex. Franklin 428.

The Hamlin is the new headquarters of Mendocino Business Men

SAN FRANCISCO

Timber Land Wanted

We have spot buyers, Give full particulars.

Chandler & Bourn

235 Montgomery Street
San Francisco - Cal.

LOW RATES
TO
ALASKA - YUKON - PACIFIC EXPOSITION
FOR ROUND TRIP TICKETS

FROM		FROM	
San Francisco -	$32.50	San Jose -	$32.50
Lathrop - - -	32.50	Fresno - -	35.90
Stockton - -	32.50	Bakersfield	39.10
Sacramento - -	32.50	Santa Barbara	44.65

Greatly reduced rates from other points in California. Tickets sold daily May 25 to Sept. 30, and cover two months' trip going and coming via the famous

SHASTA ROUTE
OF THE
SOUTHERN PACIFIC

Your choice of return via, Portland and the Yellowstone National Park at slightly higher rates. Through Pullman sleeping-car service daily from Portland direct to Yellowstone.

Write or call on our nearest agent for full details of service, etc., or address

Dept. Adv., 948 Flood Building, for information.

HOPPITY HOP

Are you just barely gettin garound by the aid of crutches or a cane? Unless you have lost a limb or have a deformity—if your trouble is rheumatism, lumbago, sprain, stiff joints, or antyhing of like nature use Ballard's Snow Liniment and in no time you can throw away your crutches and be as well as anyone. Pirce 25c, 50, and $1.00. Sold by E. B. Gibson.

A BURNT CHILD

dreads the fire. The dread is wholesome, but not the burn; that can be healed and instantly relieved by applying Ballard' Snow Liniment. Be prepared for accident by keeping a bottle always in the house. Best for sprains, bruises, cuts, scalds, rheumatism, neuralgia, and bunions — any and all aches and pains. Price 25c, 50c, and $1.00. Sold by E. B. Gibson.

MAN'S ENEMIES.

The Small Foes Are the Most Deadly and Destructive.

In one of Herbert Wells' brilliant stories the terribly scientific and practically invincible Martians who have invaded the earth and conquered England are stopped in the midst of their victories and utterly destroyed by the attacks of microscopic foes. Infinitely small organisms, germs of diseases to which man has become in some degree immune, slay the wonderful warriors of a planet never invaded by these earth foes. What the greatest battleships and the heaviest guns could not do the unseen and unknown living seeds of death accomplish.

More clearly every day the world understands that in the life and affairs of mankind the most deadly and destructive foes are extremely small. All of the fierce mammals and poisonous serpents of Africa do not kill as many human beings in ten years as the tsetse fly slays in one. The tigers and cobras of India kill their thousands every year, but the rats which spread the germs of the bubonic plague destroy their tens of thousands. In this country the common housefly undoubtedly causes more deaths than all the venomous snakes, wild beasts, mad dogs, runaway horses and ill tempered bulls ten times over. The actual proportion is probably much higher than ten to one.—Cleveland Leader

MAN AND MONKEY.

Difference Between the Human and Animal Method of Thought.

The difference between the animal and the human idea of what constitutes "knowing" comes out nicely in a piece of work done at Clark university—A. J. Kinnman's study of rhesus monkeys, the Bandar-log of the "Jungle Book."

The monkey, following the usual procedure, learned to get his food from a box, the lid of which fastened with a key. The key, however, could not be withdrawn from the lock. After the monkey had become familiar with the device and could operate it as readily as a man could do the experimenter took the key out of the lock and laid it on the floor in front of the box. The monkey picked up the key, played with it, but made no attempt to use it. Then the experimenter took up the key, and, fifty times in succession, with the monkey two feet away watching every motion, he unlocked the box. The monkey would have starved before he imitated that simple act. He had learned to open the box by making certain movements. He had no idea of the key as an instrument in the process. We sometimes think instruments and means and causes. The animal thinks largely motions.—E. T. Bronston in McClure's Magazine.

THERE WAS NO ACCIDENT.

And the Message She Received Was Not a Practical Joke.

She was reclining in a low chair in the drawing room, thinking about her dear Willie, who had been legally her property for the space of three months, when a telegram arrived for her. Hurriedly tearing open the envelope, she scanned the contents, then fell back in a swoon. The message was from her brother in the city and read:

Will run over today. GEORGE.

Her maid at last restored her to consciousness. Her Willie run over! She could not grasp the full significance of it. One thing she would do—go to him at once. So she hastily attired herself and at length reached her brother's office, who, having sent the news, would be able to tell her all about it.

"How is he, and where have they taken him?"

Her brother stared at her stupidly.

"Oh, don't keep me in suspense! Tell me where he is."

"Where who is?"

"Why, Willie."

"At his office, I presume. I haven't seen him today."

"Then what does this mean? Isn't he run over? Is this one of your silly jokes?"

George took the telegram from his sister, read his own message, then exploded with laughter. It was a long time before he could convince her that this simple intimation that he would run over and pay her a visit was not a detestable and practical joke.—Pearson's Weekly.

The Talker.

You'll note the man who talks too much is always working round. He never seems to hold the job which some one else has found for him because he's bound to keep his tongue upon the wag and spend his boss' precious time in self bouquets and brag. He stays until his story's told and then told once again, and by this time the boss' ear is overfull of pain, and he is told to take his grip, although the boss feels sad, because he's lost his other grip upon the job he had. And yet he never, never learns, but talks his jobs away, because the habit's grown on him that he must have his say. And so he talks until he dies, up to his waning breath; he's talked his chances all away and talked himself to death.—Boston Herald.

Confessions.

The woman begged the bachelor girl not to go yet awhile. She was so urgent that the girl finally sat down again. Then the two sat perfectly still and silent, looking at each other.

"I know what you are thinking," said the bachelor girl by and by.

"What?" asked the woman.

"That, now you've got me to stay, you wonder why it was you insisted so. You don't know what to do with me or to say to me, now I'm here to stay."

"How did you guess it?" the woman laughed.

"I've felt just that way myself," said the bachelor girl, "many and many a time."—New York Press.

A Bad Hole to Get Into.

A gentleman was going round a strange golf course with a local caddie, and after playing part of the way he pointed to a rather high wall and inquired, "Is there a hole over there?"

"Yes, sir," replied the caddie solemnly; "there's the cemetery over there. Don't put yourself into a hole there if you can help it."—London Scraps.

His Transformation.

Little Harold, aged six, felt very proud when he donned his first pair of trousers. Taking his three-year-old brother behind the door, he was overheard to say, "Willie, Willie, do you remember me?"—Delineator.

All is not false which at first seems a lie.—Souther.

ob te

IN THE SUPERIOR COURT OF THE COUNTY OF MENDOCINO, STATE OF CALIFORNIA

Notice for Publication of Time Appointed for Probate Will.

In the matter of the Estate of L. P. Grover, deceased.

Notice is hereby given that Monday, the 30th day of August, A. D., 1909, at 10 o'clock A. M., of that day, and the Court Room of said Court, at the Court House, in the County of Mendocino, State of California, have been appointed as the time and place for proving the will of said L. P. Grover, deceased, and for hearing the application of Mary Ann Grover for the issuance to her of Letters Testamentary thereon. And all persons in said estate are notified to then and there appear and show cause, if any they have, why said will shou'd not be admitted to probate, and Letters Testamentary thereon issued to said petitioner.

HALE McCOWEN, Clerk
By C. H. WHITE, Deputy Clerk.

McNab & Hirsch, Attorneys for Petitioner.

Dated August 13, 1909.

Kodaks, Cameras, from the smallest to large ones, nobody would object to one for a Christmas or New Years present, photgraphic supplies. J. R. MATHEWS' PHARMACY.

BACK AGAIN FROM EUROPE
By the solicitation of many friends and patients

Dr. H. EHRLICH
—THE EMINENT—

Eye, Ear, Nose and Throat Surgeon From Berlin, Germany, will make his next visit to

Ukiah, Eriday Sept. 17
Hotel Cecille
8a. m. to 2:30 p. m.

And return once a month. Do you want that **Catarrh** cured? Do you want that **Deafness** cured? Do you want to see with those Weak, Watery, Dim Eyes? If so, go and consult Dr. Ehrlich this trip. It costs you nothing to get his opinion.

Hundreds of patients have been treated by him yearly and are pleased. His wonderful cures are bringing the deaf and blind from all sections for miles, and they go home and tell others, and the crowd increases each month. A hundred cases of Deafness and **Noises** have tried his new cure for that disease, and they say it is the grandest discovery to suffering humanity.

Hundreds of people suffering with weak eyes have thrown away their glasses and are able to see again. **Cataracts** and **Films** on the eye of many years standing removed without the knife; over 1,500 have had their eyesight restored by this new method in the last year.

Write to your friends and go early.
Consultation Free.

Dr. H. EHRLICH.

CATARRH in any form of the HEAD, THROAT, STOMACH, BOWELS and DEAFNESS POSITIVELY CURED

by a New Treatment and New Methods Discovered by myself. It is the most Wonderfull Discovery of this age on Lung, Nose and Ear Diseases.

Diseases of the Eyes, in any part; Lids, **Granulated**, the most stubborn cases hopelessly given up by other Doctors, I cure positively with my new method. Iris, Cornea, Lens and Optic Nerve cured speedily without pain, knife or injurious caustics, and patients go home with impunity. Weak Watery Eyes, Drooping Eyelids, Wild Hairs, Astigmatism, Nearsightedness and all Eye Strains cured. Glasses fitted when all others fail.

Polypi—Tumors of of the Nose, enlarged Tonsils, Granulated Sore Throat, Loss of Voice, All Diseases of the Lungs, Nose and Throat cured quickly and permanently.

Noises in the Ears Stopped. Discharging Ears cured in every case. Come and see me. I can tell you in five minutes whether curable or not

Catarrh and its Symptoms, like Headache, Nervousness, Eye troubles, Ear, Lung, Liver, Stomach, Bowels, Womb Troubles, I can cure. Treatment gives immediate relief. Remember, if you have any diseases of the

EYES, EARS, NOSE and THROAT

Read what the people have to say. If that does not satisfy you, come and see me, and I will refer you to over 5,000 cured by me. Among them are doctors, lawyers, bankers, business men and workingmen, and if you can find any one of these that say they ever had or saw used the treatment I used, I will treat you free.

If you are coming, come early, as my rooms are always crowded.

W. J. Hildreth, Real Estate

Collections made and houses rented. Resident of Mendocino county for fifty years Business promptly attended to. Write or call and see the list of lands, farms, stock ranches, improved or unimproved to suit purchasers. Office in Dispatch-Democrat building, corner of School and Smith streets, Ukiah, Mendocino county, Cal.

THIS PAPER is kept on file at THE DAKE ADVERTISING AGENCY, INC., 147 South Main St., Los Angeles, and 779 Market St., San Francisco where contracts for advertising can be made for it.

PROFESSIONAL CARDS

MISS C. VIGNON
TRAINED NURSE
Calls Promptly Attended to
Phone 25 — Lakeport Cal.

ORNBAUN & FRASIER
ATTORNEYS AT LAW
727 PACIFIC BUILDING
SAN FRANCISCO - - - CAL.
Will promptly attend to all business intrusted to their care.

DR. W. A. WHITLOCK
PHYSICIAN AND SURGEON
Ukiah, Cal.
OFFICE AND—McClashan Building

J. W. PRESTON
Attorney and Counselor at Law
Will Prattice in all State and Federal Courts
UKIAH, CAL

DR. CHAS. E. PEIRCE
OSTEOPATHIC PHYSICIAN
Office— Palace Hotel, room —. Hours—10 to 12 a. m., 2 to 4 p. m. Other hours by appointment. Telehone No. 1291

S. P. BEATTIE
Real Estate Agent
WILLITS, CAL.
Dealer in City and Country Property. All letters asking for information promptly answered

DR. A. L. GIBSON,
DENTIST
Ukiah, Cal
OFFICE—McClashan Building.

W. G. POAGE,
ATTORNEY and COUNSELOR AT LAW.
Ukiah, Cal.
Will practice in all the courts of the state Prompt attention given to all business entrusted to his care. OFFICE: School St., south of Christian church.

ROBERT DUNCAN.
DISTRICT ATTORNEY and ATTORNEY AT LAW,
Ukiah City, Cal.
Will practice in all the Courts of the State. Prompt attention given to all probate business and civil business to which the county is not a party.
OFFICE—Upstairs in Court House.

J. C. RUDDOCK,
ATTORNEY-AT-LAW.
Ukiah City, Cal.
Business promptly attended to in all State and Federal Courts or before any of the Departments.
OFFICE—Marks building, S. of Court House.

THOMAS, PEMBERTON, & THOMAS
ATTORNEYS and COUNSELORS AT LAW
Ukiah, Ca.
OFFICE—In Postoffice Building, Coner School and Perkins streets.
Will practice in all State and Federal Courts

McNAB & HIRSCH
Attorneys and Counselors at Law
Ukiah, Cal.
Will practide in all State and Federal courts
Office—In Odd Fellows' building.

DR. I. M. MALPAS
WOMEN AND CHILDREN'S DISEASES A SPECIALTY
Ukiah, Cal.
Residence at Hotel Cecille
Office No. 204 Oak st. Phone, 613

DR. E. G. CASE,
DENTIST
Ukiah City, Cal.
OFFICE—Corner Oak and Standley Streets Oneblock west of Sheriff's Office.

Rental Business. Insurance
J. M. OWEN
REAL ESTATE UKIAH, CAL.
Agent Northwestern Mutual Life Insurance Company. Phone 554

H. I. TRACHMAN, M. D.
Ear, Eye, Nose and Throat
Will be in Ukiah Sunday May 30th

LUCIEN E. FULWIDER
ATTORNEY—AT—LAW
Santa Rosa, Cal.
Office: Dougherty-Shea Building

Bill Was Dead Slow.

"Didn't I tell you that Bill was too slow to live?"

"Why, what's 'e bin and done now?"

"He's gone and got run over by a hearse!"—New York Journal

Cancer!
IN WOMAN'S BREAST
ANY LUMP IS CANCER

Any tumor, lump or sore on the lip, face or anywhere, six months, is cancer. They never pain until almost past cure.

THREE PHYSICIANS OFFER $1000
If They Fail to Cure Any Cancer

without KNIFE or PAIN AT HALF PRICE for 30 days. Not a dollar need be paid until cured. Only infallible cure ever discovered. ABSOLUTE GUARANTEE. Best book on cancer ever printed, sent free with testimonials of thousands cured without failure. A Pacific island plant makes the cures. Most wonderful discovery on earth. Small cancers cured at your home. No X-Ray or other swindle. Write today for our 130-page book, sent free.

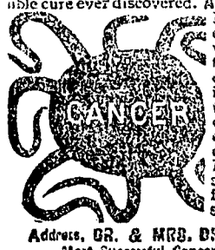

Address, DR. & MRS. DR. SHANLEY & CO.
Most Successful Cancer Specialists Living

25 Third Street
San Francisco, - Cal.

Kindly Send to Someone With cancer

The Term "Copper."

While many police officials believe that the term "copper" as applied to policemen had its origin in the use of the copper badges that were formerly worn, an authority states that the word may be traced back to the Normans in the twelfth century and that it is a corruption of "catch." The Normans not only applied it to the catchers of criminals, but to the implements used in catching or holding them. There were "hand cops," or handcuffs, in the twelfth century, and the Anglo-Saxons used foot cops. In the "Vocabulum, or the Rogues' Lexicon," written by George W. Mateel in 1859, copped is thus defined:

"Copped—Arrested. The knuck was copper to rights, a skin full of honey was found in his kicks poke by the copper when he plucked him. The pickpocket was arrested, and when searched by the officer a purse full of money was found in his pants pocket."

This is the derivation of copper. There is an implied compliment in the sobriquet.—London Saturday Review.

Blood Travels Fast.

The speed at which the blood circulates in the veins and arteries of a healthy man is something surprising. All day long, year in and year out, the round trips continue from the heart to the extremities and back again. The red blood corpuscles travel like boats in a stream, going to this or that station for such service as they have to perform, and the white corpuscles, the phagocytes, dart hither and thither like patrol boats, ready to arrest any contraband cargo of disease germs. The mileage of the blood circulation reveals some astounding facts in our personal history. Thus it has been calculated that, assuming the heart to beat sixty-nine times a minute at ordinary heart pressure, the blood goes at the rate of 207 yards in the minute, or seven miles per hour, 168 miles per day and 6,320 miles per year. If a man of eighty-four years of age could have one single blood corpuscle floating in his blood all his life it would have traveled in that same time 5,150,808 miles.—Exchange.

Afghan Frontier Tribes.

There is an interesting little story in Dr. T. L. Pennell's book "Among the Wild Tribes of the Afghan Frontier" which illustrates the attitude of the frontier tribes to their great neighbors. A political officer was talking with the headmen of some independent tribes, and he asked them what part their people would take in the event of war between Russia and England.

"Do you wish us to tell you what would please you or to tell you the real truth?" was their naive reply.

"I adjure you only to tell me what is the 'white word'" (meaning the true statement).

"Then," said an old graybeard among them, voicing the feelings of all present, "we would just sit here upon our mountain tops watching you both fight until we saw one or the other of you utterly defeated; then we would come down and loot the vanquished till the last mule! God is great! What a time that would be for us!"

One Comfort.

Dick was a very clean little boy, and dirt disgusted him. One day he found a poor little starved kitten crouching in a ditch at the roadside, and he carried the wet, muddy little waif home with him. He took it to the hydrant and carefully rinsed off all the mud, but the shock was too great for the sick kitty, and the breath of life departed. Dick went with her to his mother, who exclaimed at the sight of the wet, drooping kitten, "Why, Dick, what have you done?"

"She was all mud, and I washed her," Dick replied.

"Oh, Dick," his mother said sorrowfully, "I'm afraid she's dead."

Dick looked shocked and grieved for a moment; then his face lighted up with a gleam of comfort as he exclaimed, "Well, she died clean, anyway."—Delineator.

The Tiger's Skin.

Whether its color helps the tiger in its furtive life or not, it is a royal livery that it wears. The "spoil of lions," but for their manes, have not much majesty. A cowhide may be handsomer. But a throne can ask no more sumptuous trapping than a tiger's skin, and if a jury were to be impaneled to select the noblest looking animal now in the zoological gardens the verdict would almost infallibly be unanimous in favor of the Siberian tiger. It is difficult to imagine anything more beautiful, more full of dignity and of the simple grace of strength than one of these gorgeous, deep furred brutes.—London Times.

More Cautious Now.

"Yes," said the popular actor, "I had to refuse the part. It was beyond my powers."

"That's strange," replied his friend. "There was a time when you would undertake any part."

"Ah, yes! That was when I was an amateur, and amateurs, you know, will attempt anything."—Exchange.

Expected Back.

Prisoner—Can I speak with the convict Jack for one moment? Jailer—No; he has just left, after finishing his time. But ask me again in about a week.—Fliegende Blatter.

Not Her Pose.

Yeast—Does your wife ever sit with her chin resting on her knees? Crimsonbeak—No; my wife seldom sits with her chin resting at all.—Yonkers Statesman.

Take heed of many, advice of few.—Danish Proverb.

THE DISPATCH-DEMOCRAT

CITY AND COUNTY OFFICIAL PAPER

J. B. SANFORD

ADVERTISING RATES—Legals, $1.50 per square, first insertion; $1.00 each subsequent insertion. | COMMERCIAL RATES—20 cents per inch each insertion.

Subscription rate, per year : : : : : $2.50

UKIAH, CALIFORNIA, FRIDAY, SEPTEMBER 24, 1909.

DEATH OF GOVERNOR JOHNSON

Governor John A. Johnson, of Minnesota, died this week after undergoing an operation for intestinal trouble. He was three times elected Governor of Minnesota and was looked upon by many as the possible Democratic nominee for the presidency in 1912. His death has cast a gloom over the entire country and especially in the ranks of the Democratic party, as victory three years hence seemed sure with him as the standard bearer.

He was a man of high character, sterling ability and great promise. He was born July 28, 1861 and his parents were exceedingly poor, his mother being a washerwoman. The father was addicted to drink and was of no assistance to the struggling family. At the age of 12 Johnson shouldered the family burdens and by dint of hard work in a drug store succeeded in supporting his mother and the remainder of the family.

Notwithstanding the work, Johnson managed to attend the public school some and got a good substantial education. After working several years in the drug store Johnson saw an opportunity to get into journalism and secured an interest in a country newspaper and became the editor of it. He became a great power for good in the community and was looked upon as the leading citizen.

While editor of the country paper, there was a great celebration and the Governor of the state was billed to deliver an address. The Governor at the last minute failed to show up, leaving no one to deliver the address. The people called on Johnson, calling him Governor, and he made good by making a splendid address. Later he became Governor in reality. While a candidate for Governor, the opposition to him referred to him sneeringly as the poor son of a washerwoman, and referred to his father as a man of dissolute habits. The cruel attack acted as a boomerang and the people flocked to Johnson's assistance. True he arose from the most abject and cruel poverty, but despite that he was a man and the people recognized it and elected him by a tremendous majority each time he ran.

He was beloved by all the people of Minnesota for having given them a two cent passenger rate and for having delivered the farmers from the extortions of the twine trust. He was one of the greatest fighters ever known when he believed the public was being victimized. It is too bad that he had to die when just in his prime and when the future was so full of promise for him. He was probably more like Lincoln than any other man in the country, and would have unquestionably reached the presidency had he lived.

An instance of one of the most unselfish displays of sympathy is brought to the front in the case of Father Crowley, a Catholic priest who was struck by an automobile while crossing Haight street in San Francisco the other day, and so seriously injured that his life yet hangs in the balance.

This truly good man stands high among those noted for their good deeds. Regardless of creed or isms he has ever been foremost in all movements intended to raise the plane of morality. Not only is his work known of in big cities but throughout the west are his good deeds known. By Catholics and Protestants alike he is loved and honored, and all feel that his death would be a distinct loss to the cause of creating a healthier moral sentiment. From all classes of society there has poured into him most sincere words of sympathy and tender love.

This case is striking because of this universal expression of solicitude, and there is harly an altar, either Catholic or Protestant, througout this western land from which earnest and devout prayers have not ascended to the Throne above beseeching that the life of Father Crowley may be spared.

A cold wave is sweeping over the west, with severe frosts in Iowa. President Taft has started on his tour trying to defend the Cannon-Aldrich make shift tariff law.

For over a thousand years explorers have been triyng to discover the north pole. Now any one can find three or four old poles lying around loose.

UKIAH 25 YEARS AGO THIS WEEK

What Was Going on in This Community a Quarter of a Century Ago

(From the Dispatch-Democrat)

J. R. Short, of Miller, has sold his place near there to W. K. Dillingham.

A Senatorial committee, consisting of Angus Cameron, of Wisconsin, and H. L. Daves, of Mass., arrived in Ukiah and went to Covelo to investigate affairs at the Round valley Indian Reservation.

Hon A. Yell, Democratic candidate for District Attorney, and Whitcomb Henley, candidate for the Assembly, and the Democratic candidates make preparations to "stump" the county.

John Buckingham, foreman of the Mendocino Beacon, passed through town en route to Lakeport to attend the district Fair.

Chas. Cunningham has raised the first banner in town. It bears the names of "Cleveland and Hendricks and Barclay Henley."

Seventeen newspapers in Illinois that supported Garfield are now supporting Cleveland.

The board of education censured several teachers for not attending the county institute.

The merchants in town are doing some big advertising now that the hop picker have been paid off. The principal firms are Taylor, Taft & Ambrose, C. Hofman, T. Maloney, Bransford & Gunn, F. Brunner, E. S. Ames and Marks & Cohn.

Most of the available space is being used in a poitical controversy and things are beginning to get pretty warm.

At the Christian Church

Services were well attended at the Christian Church last Sunday, large audiences being present both morning and evening and Rev. Teel delivered two splendid sermons, closely holding the attention of his congregation. Miss Palmer rendered a beautiful solo at the morning service and the entire song servcie was said to have been excellent. There were 100 present at Sunday School and the Endeavor service in the evening was well attended, Lloyd Teel acting as leader.

The ladies of the Christian church are quite busy preparing for their annual Bazaar to be held in their House of Worship Oct. 7th and 8th. Articles both beautiful and valuable will be on sale at popular prcies.

The Sunday School is well attended for this season of the year but a great rally is planned for the first Sunday in Oct. A programme will be rendered.

On next Lord's day the pastor wishes to have as many of the members present as possible. Popular themes will be discussed at both services. Good singing. Come. I. H. Teel, pastor.

An Evening of Mystery

This entertainment, announced for Sept. 24 at the Presbyterian church has been postponed.

One of the cavalrymen with the troops which camped here last night was thrown from his horse and suffered a severe fracture of the wrist. He was sent to the Presidio hospital by train this morning.

The Curved Ball.

It was not until 1878 that the question of pitching a curved ball was settled once for all. George Wright's Boston nine was playing the final series of that year in Cincinnati. The curve ball controversy raged in the city of the Red Stockings. Wright was asked to prove that a ball could be curved. He agreed to test the matter after the final game.

The Cincinnati team put up two ten foot fences about twenty yards apart, with a post between them, all on a line. Tommy Bond, a right handed pitcher, stood at the left of one fence. After two trials he threw a ball which went to the right of the post and finished to the left of the second fence. He repeated this six or seven times.

"The wind did it," said the doubters.

"Then we'll try it the other way around," said Wright. He stationed Mitchell of Cincinnati, a left handed pitcher, to the right of the first fence. Mitchell threw a curve ball to the left of the post, which finished to the right of the second fence. News of this, telegraphed to every part of the country, settled the question forever.—Collier's Weekly.

His Shipwife.

The suburbanite was entertaining a friend who followed the sea. Showing him his room after his arrival, the host noticed that there was but one pillow on the bed.

"By the way, captain," he asked, "do you use more than one pillow?"

"Well, I use one for my head," replied the captain, "and one for a shipwife."

"Shipwife! What in the world is that?"

"It's evident that you're a landsman. Every sailorman knows what a shipwife is. It's an extra pillow placed under the legs or arms to ease the position. It isn't so necessary on land, where you have a wide, comfortable bed, but it's almost a necessity at sea, where you are cramped up in a narrow berth, with no room to stretch. Any one who has been at sea for a long period knows what a shipwife is. We get so used to using one that we're not fully at home on land unless we have one. Better let me have another pillow for a shipwife, John."—New York Press.

Henry Clay's Fame.

Erskine M. Phelps of Chicago was introduced at Nice to Lord Blank of England. As he was smoking, he said to Lord Blank, "Will you have a cigar?"

"Thank you, but I smoke only one brand, the Henry Clay."

"All right; I'll order some," said Mr. Phelps.

The box was brought. It was embellished with the familiar picture of "Harry of the West." As he took his cigar Lord Blank said, "When old Clay was alive he made a good cigar, but his sons don't keep up his reputation."

"Henry Clay! Why, he didn't make cigars. He was a statesman and ranked as high with us as Gladstone and John Bright do in your country."

"I beg your pardon," said the noble lord. "I've smoked these cigars all my life, and I tell you old Clay made a —— sight better cigar than his boys do!"—Argonaut.

How Victor Hugo Proposed.

Adele, bolder and more curious than Victor (for she was a girl), wanted to find out what was the meaning of his silent admiration. She said: "I am sure you have secrets. Have you not one secret greater than all?" Victor acknowledged that he had secrets and that one of them was greater than all the rest. "Just like me!" cried Adele. "Well, come, now; tell me your greatest secret, and I will tell you mine." "My great secret," Victor replied, "is that I love you." "And my great secret is that I love you," said Adele, like an echo.—"Love Letters of Victor Hugo."

Women In Trousers.

In the pretty Alpine village of Champery, in the canton of Valois, Switzerland, the peasant women wear trousers and waistcoats in place of skirts and boleros, and the only distinguishing badge of their sex is a scarf knotted around their hair, the bright red ends of which float coquettishly over their shoulders. The women of Champery work in the open air, performing the same kinds of labor as the men, and long ago their ancestors found that they could work more easily in trousers than in skirts.

A. G. Stearns, the Wendling lumber man, was a guest at the Cecille one day this week.

EXCURSION SUNDAY, SEPTEMBER 26TH.

The Following Low Rates Will Govern on This Day to

Santa Rosa

AND RETURN

Ukiah	$2.30
El Robles	2.30
Largo	2.05
Hopland	1.90
Fountain	1.75
Pieta	1.75
Cummisky	1.50
Echo	1.40

Tickets good on morn- trains and returning on evening trains of Sept. 26, 1909.

W. S. PALMER, Gen. Mgr. — J. J. GEARY, Gen. Pass. Agt.

BREEZY LETTER FROM UNIVERSITY

Notes Concerning the Ukiah Leaders at the University of California

If it weren't for the fact that so many festivities, both at hand and to come, are occupying our entire attention, we would be very sad, indeed. We are without a President. Ours has sailed over the seas to far away Germany to waste his good time lecturing to a crowd of German students at Heidellberg. These lectures are called the Roosevelt lectures and the gentleman chosen to give them is selected from the learned men of this country by the President of the United States. There are thousands of men of world wide fame between Washington and the University of California and it is truly a tremendous honor for President Wheeler to have been chosen. We realize all this and are very proud of our Prexie but we need him here. On leaving he left but one message to the student body and that was: "Beat Stanford in the big game in November, that is all I ask of you." We'll have to do it now just to please him.

Carroll Ruddock has joined the Calimedico Club. This is one of the best clubs of the University and has a splendid bunch of fellows. One of their most prominent members is also a Ukiah High graduate, Car Hoag.

If one were to look over the list of dances, rallies, foot-ball games etc. on the University calendar, he would doubtless wonder when the students found time to do the college work. Let it be known at all times that lessons at such times are secondary matters and are not allowed to interfere with the more important things mentioned above. Just call to mind the first verse of the chorus of that popular song, "CollegeLife," "Father and mother pay all the bills, and we have all the fun," etc., etc.

Perphaps the most looked forward event just at present is the Pajamerino rally. It is held in the Greek theatre and all the students appear in pajamas. It is an odd sight and thousands of people flock from all sides of the bay to see it.

There have been too many foot-ball games in the past two weeks to more than mention them, both Freshie and Varsity, and both teams have showed up splendidly. If the present rate of improvement continues we will certainly obey Pres. Wheeler, and defeat Stanford in November.

High School Notes

A meeting of the Freshmen class of the U. H. S. was called Sept 16, 1909, and the following officers were elected:

President, Millard Lawson was elected unanimously, vice president, Kirby Ford by 17 to 14. Secretary, Ernest Ball, elected by 21 to 9, Treasurer and Collector, Lovilla Kendall elected by 13 to 8 votes, Sergeant of Arms, Willard Freese, by 21 to 3, Track Captain, Lawrence Waudgh, Temporary Baseball captain, Edgar Stout, Student body rept., Wiliam Connolly. Class dues ten cents per month. Class color, Pink.

Professor Mower was present and was well pleased with the way the President conducted the meeting.

Committee.

Notice

Irvine-Muir Lumber Company a corporation the present owner, of the land hereinbelow described, hereby gives notice that it will on the 2nd day of November 1909, apply to the Register of the State Land office, at Sacramento, California, for a duplicate of purchase No. 4033, issued to Walter S. Brown, dated December 2nd, 1902, on location No. 13057, San Francisco Land District, or Lot 4 of Section 6 in Twp 18 N. R. 14 W. M. D .M. in the County of Mendocino, State of California, containing 39.93 acres. Date of first publication Sept 24 1909.

Irvine & Muir Lumber Company.

W. C. T. U. Convention

The W. C. T. U. of Medocino county will hold a convention in this city October 1st, 2nd and 3rd. The convention will meet in the M. E. church. Representatives of all the local organizations throughout the county will be in attendance. An interesting program is being prepared and a number of important questions will come up for general discussion. The meetings will be open to the public and all are invited to attend.

Mrs. L. D. Jewell, who has been book keeper at C. Hofman's for a number of years, expects to sever her connection with that institution the first of October. She will go to Oakland where she has secured a good position. Mrs. Jewell has been a resident of Ukiah for several years and has made many friends who will regret her departure, but will be glad to learn that she has secured a better position.

COUNTY TAX RATE IS FIXED

$100 of valuation outside of Incorporated towns and Union High School Districts.

Outside of Incorporated towns and inside Union High School Districts the rate is $1.77 on each $100.

Inside Incorporated towns and outside Union High School Districts the rate is $1.50 on each $100.

Inside Incorporated towns and inside Union High School Districts the rate is $1.37 on each $100.

In the matter of Special School rate for 1909:

Albion	.20	Counts	.30
Caspar	.50	Fort Bragg	.15
Low Gap	.20	Laurel	.25
Hopland Union	.20	Willits	.20
Tomki	.40	Pottervalley	.10
Con Creek			.35
Fort Bragg U. H. S.			.50
Pt. Arena U. H. S.			.20
Round Valley Union H. S.			.40
Willits U. H. S.			.30

In No 1 Road District there are 18.8 miles of R. R. In No. 2 Road District there are 19.4 miles of R. R. In No 3 Road District there are 27.6 miles R. R. Ukiah Incorporated limits 1 mile of R. R. Willits Incorporated limits 1½ miles of R. R.

The following bills were allowed. W. H. Hixon $75.75, Union Lumber Co. $281.73, H. L. Zeek $31.21.

The board then adjourned to meet at 10 o'cock October 4th 1909.

Newsy Letter From Elk

Elk, Sept. 8th 1909—Forest fires have been raging on Elk creek and considerable damage has been done to the Railroad Camp's bridge and several car loads of tan bark were destroyed. The logging on Alder creek was stopped two days in order to rebuild the bridge.

Wm Henderickson, the logging boss of Camp 5 and 6 has done a big summer's work, the mill pond is well filled with logs principally all from his camp.

The voters of this place want Wm. Daugherty for their next supervisor. Doc, as he is familiarly known, was raised in Greenwood and married the youngest daughter of the notable Donahue family of this place. Doc is undoubtely the strongest man on the Democratic ticket in the 5th district and if nominated the Republicans will help put him in office..

Today being pay day our town is booming in consequence. Matt Sans Kulla's hotel is doing immense business. Matt is fast becoming a Democrat. There is too much tariff on the other side for Matt. J. R. T.

M. E. Church, South

Over at the South Methodist church last Sunday the services of the day opened up with a big Sunday school. The atttendance was larger than it had been all summer, the lesson was interesting and the music good.

At 11 a. m. the pastor preached to a full house on the "Talents," and the quartette gave several excellent numbers.

At night the sermon was on the "Compassion of Christ," at the close of which one young man united with the church. At 7 p. m. there was an installation of Epworth League officers for the coming year. The following officers were installed: Mrs Elma Thomas, Pres.; Miss Hazel Puett, first vice; Mrs Louis Charlton, second vice; Roscoe Corley, third vice; Lylburn Gibson, fourth vice; Miss Mayme English, Sec'y. and Treas; Miss Edythe Hudson, Era Agt.

There will be preaching at the usual hours next Sunday by the pastor and baptising of children at 11 a. m.

Freshman Reception

The Annual Reception to the Freshmen class of the local high school given by the students of the three upper classes, will be held in Clelands' Hall, Friday evening, Oct. 1st.

Invitations have been sent out this year to include the parents, and the various committees having the reception in charge earnestly desire that the parents show their interest in the school by being present on this occasion.

The Principal is especially desirous that the mothers of the pupils be present and embrace the opportunity to become personally acquainted with the new teachers in the school.

Presbyterian Church

The following are the services for next Sabbath: In the morning at 11 o'clock the preaching service with the topic, "Conformity to Type." At 6:45 p. m., C. E. meeting, Topic "Life Lessons for me in the book of Ephesians." At 7:45 p p. m. preaching service with the topic "Environment." You are welcome.

PROCEEDINGS OF SUPERIOR COURT

Sept 13th.—Estate of Leonard Berchtold 1st acct of Administrator allowed and settled and family allowance of $45 per month.

Estate of Michael Gunnar.—Final acct of Administrator allowed and settled and final distribution ordered.

Estate of Rachel Jane Smith.—Continued to Sept. 20th.

Etate of Cha. Buyer.—Finall acct of Administrator allowed and distribution ordered.

Estate of Robert McKinley—Final acct allowed and settled.

Estate of A. S Renick—Final acct allowed and settled and distribution ordered.

Estate of L. D. Whippe—Final acct allowed and distribution ordered.

Estate of John E. Pada—Order setting aside entire proprety as a homestead to the widow.

Estate of Sarah M. Derrick—Will admitted to probate and Kate E. Nicholson appointed executrix without bonds.

Antone Fratus vs Mary Fratus—continued 2 weeks.

Albion Lumber Co vs A. J. Lovell—continued.

Juius F. Davidson vs Wm Davidson—Demurrers submitted.

Jas A McMaster vs Mary A Buchanan—demurrer submitted on brief.

J W Preston vs George Anderson et al—continued 1 week.

John Bergeson vs B Snider—continued.

The People vs Jesse Heacock—continued to Sept 20.

H S Tregoning vs E W Dixon—Demurrer withdrawn and 20 days to answer.

Thos Kirby vs H F Milliken and Ft Bragg Water Co—demurrer overruled and 20 days to answer.

Northwestern Rdw Co vs J D Dicken—continued to Sept 20.

Wendla Johnson vs Matt Johnson—Final decree of divorce ordered drawn.

Cal Cattle and Land Co vs Wm E Wilson—demurrer sustained and 20 days to answer.

Hazel McDonad vs John McDonal—defaullt ordered entered.

Nellie M Burris vs Shird C Burris—report of Court Commissioner and order of submission.

E P Gilmore vs Henry C Peters Wm Peters and Wm C Peters.—trial set for Oct 4.

H R Baum vs L C Gregory—trial set for Oct 18.

Mrs P E Squire vs I Ruddee—trial set for Oct 12.

L Edwards vs Babcock et al—order substituting Mrs Cynthia J Edwards as plaintiff and case set for Sept 21.

M B Elliot vs D A Rice et al—demurrer sustained and 20 days to answer.

Cal National Bank of Sacramento vs T J Weldon—continued to Sept 14.

I C Reid vs Capt Jack et al—judgment for plaintiff.

Geo McCowen vs Pew et al—judgment for defendant.

J F Paul vs Anna Bigdon and F L Brigdon—decree of foreclosure.

Chris Norgard vs J W Kelby—continued to Sept 27.

Sept 14th—Nellie M Burris vs Shird C Burris—interlocutory decree of divorce ordered drawn.

Hazel McDonald vs John McDonald—annulling marriage of the parties.

Sept 20—Julia F Davidson vs Wm H Davidson—interlocutory decre eof divorce ordered drawn.

Lillian Emma Baker vs Marion Daniel Baker—interlocutory decree of divorce ordered drawn.

Estate of Margaet Deverson—return and account of sale of estate and order confirming sale of same.

Estate of Mary M Palmer—order terminating life estate.

Estate of Senith L Hills—will admitted to probate.

Estate of Horace D Rowe—Mary E Rowe appointed administratrix.

Estate of George Hillog—order appointing John Taylor special administrator

Estate of Chas Buyer—order final dicsharge administrator.

Estate of L P Grover—order seting aside certain presonal property for use of widow and allowance of $40 per month made to her until further order of the court.

Estate of Rachael J Smith—continued.

J W Preston vs George P Anderson—demurrer overruled and 10 days to answer.

John Bergson vs Abram B Snider demurrer overruled and 10 days to answer.

People vs Jesse Heacock motion to dismiss, motion for change of venue and motion to disqualify. The Judge agreed and submitted.

Hurry Up

Dr. Manasse who has been here fitting glasses for the eyes for the past month, and who has been so successful in his work, has consented to remain a week longer. Those desiring his aid should call at once. He may be seen at Squire's drug store.